Latest Wire News
FURNISHED BY
Universal Service
COMPLETE REPORT EACH MORNING

RICHMOND RECORD HERALD
A RICHMOND PAPER FOR RICHMOND PEOPLE

The Weather
SAN FRANCISCO AND BAY REGION
Fair Wednesday. Cloudy or foggy in morning. Moderate westerly winds.

VOL. XXIII, No. 372. RICHMOND, CALIFORNIA WEDNESDAY, AUGUST 27, 1924 PRICE THREE CENTS

JOHNSTON IS VICTOR!

EASLEY WINS BY LARGE VOTE

LOCAL SCHOOL TEACHER STRUCK BY STREET CAR

Miss Georgia Swaine, Principal At Pullman, Is Severely Injured

SUFFERS FRACTURED SKULL

Rushed to Emergency Hospital And Later Taken To Berkeley

Miss Georgia Swaine, 25, principal of the Pullman school, was seriously injured late yesterday afternoon when she was struck by a street car while crossing the street at Pullman and Cutting boulevard.

Miss Swaine was knocked to the pavement and suffered a fractured skull, severe cuts and b r uises. Her condition is said to be serious, though it is thought that she will recover.

She was rushed to the Emergency hospital here by C. T. Holm of Berkeley and given first aid treatment by Dr. St. John Healy. Later she was taken to the Berkeley General hospital.

Miss Swaine has been residing at the Mayfield apartments. Yesterday afternoon as she was leaving the school on her way home she was struck by an Oakland-bound car.

World Flyers to Leave Greenland On Thursday

(By Universal Service)

WASHINGTON, Aug. 26.—Lieutenant Lowell H. Smith, commander of the army arou nd the world flight, and Lieutenant Erick Nelson, second in command, will hop off Thursday from Igtut, Greenland for Indian Harbor, Laborday a message to the chief of the army air service today.

CLASSIFIED ADS
New Today
(Continued on Page 7)

WANTED—Chevrolet Salesman, See Emmett Smith, 22nd St. Garage. 3t.

FOR SALE—SNAP—Neatly furnished 3-room house and garage. Lot 25x100—$1000 Cash. Owner Graham, Kern St. and Redwood Ave. North and Rich. Annex. 8-27-10t.

LOST—One Ford tire and tire rack License plate No. 844-589. Liberal reward. Phone Rich. 1262. 8-28-3t

WANTED—Young man, college student wants position from 2 to 6 P. M. ave had clerking experience. Address Box 300 Record-Herald. 3t.

FOR RENT—Furnished room with first-class board in small private family 415 10th Street. 6t.

Easley Wins

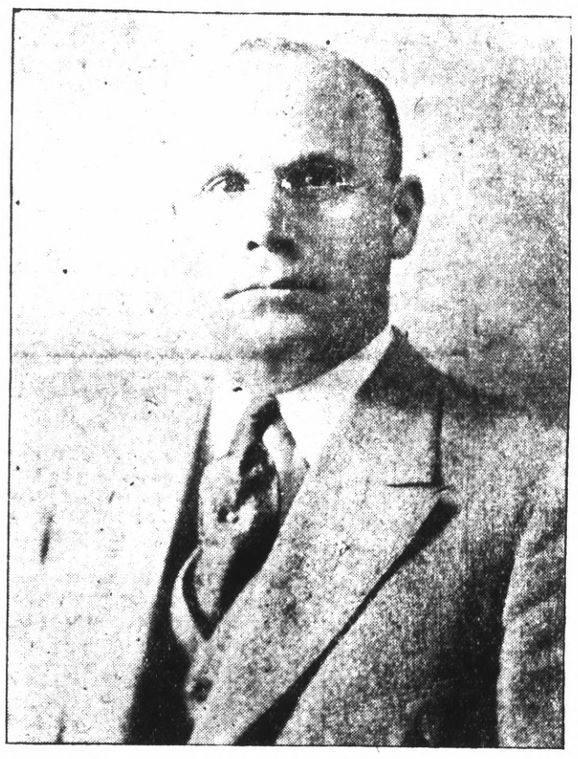

FIFTEEN MEN FACING DEATH

(By Universal Service)

WASHINGTON, Aug. 26. — Fifteen men are in danger of freezing or starving to death off Point Barrow, Alaska, and the aid of airplanes of the United States army is urgently needed, the Hudson's Bay company of Winnepeg, Canada, wired the army air service today.

The men are aboard the motor schooner Lady Kindersley, owned by the trading company, and are hemmed in by fields of ice.

They went into the dangerous area hunting and fishing, believing that if they got into trouble the United States revenue cutter Bear would be able to reach them. The Bear was aware of their plight and tried to reach them some time ago from Nome, but damaged her propeller and rudder and returned to Seattle, where shis being dismantled.

The telegram read as follows:

"Hudson's Bay company motor schooner with 15 men caught in ice 45 miles off Point Barrow, west part of Alaska. Crew made attempt August 19, traveling with sleighs seven miles over ice, to reach open water, but were unsuccessful. Beoause of the great ice floes they were obliged to return. The situation of the schooner personnel is grave and action to reach the vessel with relief will be appreciated. We have asked General Patrick of the United States air service for the use of aircraft. Lives of men are in jeopardy."

FIGHT BITTER THROUGH STATE

(By Universal Service)

SAN FRANCISCO, Aug. 26.—California voters who exercised their franchise in state-wide primaries today endorsed the majority of the present congressmen. The complexion of the state legislature appeared to be progressive by a large majority, many of the present administration supporters having been defeated, this being true in this city where only two of the assembly districts are in doubt. The progressives will have control of both senate and assembly it is believed by large majorities.

The following were assured of nomination either because of no contest or because the so-called contests have taken an apathetic aspect.

First district: Clarence F. Lea, incumbent, unopposed.

Third district: Charley F. Curry, incumbent.

Fourth district: Julius Kahn, incumbent.

Fifth district: Lawrence J. Flaherty defeated James W. Mullen for both the republican and democratic nominations.

In the Sixth district a close race is being run between James MacLafferty, the incumbent, and Albert Carter. Only a few hundred votes separated the two for the republican nomination. At one time early in the count MacLafferty fell behind, but later took the lead.

(Continued on Page Five)

How Richmond Voted

	TOTAL VOTE	JOHNSON Senator	SHARKEY Senator	EASLEY Assembly	O'LEARY Assembly
1 Winchaven Hall	23	5	17	15	7
2 Firemen's Hall	85	40	27	46	15
3 Masonic Hall	100	45	30	55	19
4 208 Rich. Ave.	78	31	27	39	10
5 323 Washington Ave.	92	40	28	54	9
6 25 Park Place	80	24	39	32	21
7—Washington School	86	36	43	58	13
8 Improvement Club		32	54	63	19
9 Nystrom School	136	45	72	87	22
10—1632 Macdonald Ave.	133	47	66	79	20
11—Builders Exchange	128	39	58	70	20
12—Lincoln School	104	57	43	87	5
13—Ogborn's Garage	78	34	51	69	14
14—Fire House No. 2	100	36	34	54	6
15—Conn's Garage	103	47	34	66	4
16—Alders' Garage	62	16	25	29	5
17—335 1st St.	56	13	22	20	9
18—Public Library	113	53	43	74	9
19—Hunts Garage	106	42	35	62	9
20—Richmond Club	141	59	51	87	15
21—1501 Macdonald Ave.		41	51	64	21
22—516 9th Street	169	58	72	95	19
23—720 Maple Ave.	123	46	50	67	20
24—516 Ripley	92	55	37	78	9
25—557 3rd Street	38	19	19	26	8
26—926 8th Street	83	26	34	44	16
27—618 20th Street	129	51	43	71	14
28 1900 Barrett Ave.	97	46	33	59	7
29—High School Music room		33	35	47	18
30—2111 Gaynor Ave.	138	67	38	84	12
31—24th and Grant	138	67	45	77	13
32—600 37th St.	103	33	40	51	19
33—3506 Cutting Blvd.	93	30	33	39	18
34—518 Protreo St.	84	47	27	51	18
35—Roosevelt & San Pablo	100	59	30	74	9
1—El Cerrito		38	42	41	33
2—El Cerrito		33	31	35	0
3—El Cerrito		47	57	38	54
4—El Cerrito		22	12	0	0
5—El Cerrito		35	16	29	14
1—San Pablo		43	62	51	50
2—San Pablo		34	49	49	40
Kensington		43	0	42	10
TOTAL		1419	1386	2358	673

Husband Arrsted For Taking $20 From Wife's Purse

(By Universal Service)

SACRAMENTO, Aug. 26.—After a honeymoon of two months the matrimonial venture of Mrs. E. Crawford formerly of Oakland suddenly went on the rocks today when she had her husband arrested on the charge of stealing a $20 bill from her purse.

The bank note to which Mrs. Crawford laid claim was found in the sweat band of her sprouses hat when he was captured after a chase of several blocks in which police officers and civilians partciipated.

Mrs. Crawford wired to Seattle today to have Washington records searched in an effort to learn wheteher she has grounds for a charge of bigamy against her husband.

Coolidge Picks New Ambassadors

(By Universal Service.)

PLYMOUTH, Vt., Aug 26.—President Coolidge tonight announced the names of two American ambassadors Edgar Addison Bancroft of Illinois to Japan and James Rockwell Shieffield of New York to Mexico.

Postal Inspector Arrested as Mail Train Robber

CHICAGO, Aug. 26.—W. M. Fahy veteran Chicago postal inspector, was arrested tonight as one of the ring leaders of the recent two million dollar train robbery of Roundout, Ill.

Charged with conspiracy in the planning of the robbery, Fahy was placed under $50,000 bond. Failure to give bond caused him to be placed in the jail at Geneva. He was arraigned by United States Commissioner Bietler tonight. Fahy protests his ignorance Federal officials declare that they had gathered evidence that Fahy, who is one of the best known postal inspectors in the service, has been in constant communication with the actual robbers of the train on June 12 and that he had received and cashed a large part of the loot. Fahy said that his arrest was a frame-up and he had expected it for several days.

ALPHA MASONS MEET

Alpha Lodge of Masons held a stated meeting last night at Masonic hall. Routine business was transacted.

BORN

WILLIAMS—In Richmond to the wife of Arthur Williams, 2422 Bush street, a son, Charles Floyd, August 20.

SHARKEY LOSES IN RICHMOND AND IN MARIN COUNTY; O'LEARY SWAMPED IN ASSEMBLY FIGHT

Many Ballots Are Thrown Out Because Voters Failed To Fill Them Properly; Confusion Follows Double County Of Votes

Henry A. Johnston has been elected to the state senate from this district, on the face of returns from Contra Costa and Marin county tabulated early today, while Robert Easley of Antioch literally snowed under T. J. O'Leary of Rodeo and won the assembly fight.

Complete reports from 101 out of 115 precincts in the county indicated that Easley had won by a 5 to 1 vote. He was victor in the Richmond district by 4 to 1, polling 2358 votes against 673 for O'Leary.

Conceded Victor

Interest hinges now upon the official figures for the senatorial race Complete figures for the 35 Richmond precincts gave Johnston 1417 against 1386 for W. H. Sharkey of Martinez, or a majority of 33. From the five El Cerrito precincts and the one at Kensington park Johnston secured 218 votes and Sharkey 158, giving Johnston a majority of 60.

Johnston Marin Winner

The returns from the 101 precincts in Contra Costa county gave Johnston 1283 votes against 4745 for Sharkey or a majority of 462 for Sharkey. The most conservative of estimates from Marin county, however, conceded that Johnston had won there by at least 450 votes, while others put the figure as high as 1200, leading Johnston supporters to the belief that victory is certain.

Chas. Reisdoller, candidate for assembly in Marin county, and a Sharkey backer, at midnight last night conceded that Johnston had won Marin county, putting the figure at 450 votes, with a number of precincts still to be heard from.

Others Favor Johnston

Precincts yet to be heard from in Contra Costa county are Brentwood Nos. 1 and 2; Clyde, Giant, Selby Walnut Creek No. 3, Marinda, Oakley No. 2, Rodea Nos. 1 and 2; San Ramon. These are all small precincts and a majority of them are expected to go for ohnston.

The fight was especially close in Richmond, only a few votes separating the two candidates at a majority of the precincts. At Kensington Park, however, Johnston was given the entire support, Sharkey failing to gain a vote.

Reports Jumbled

Confusion existed at a large number of the polling places throughout the county, owing to the fact that Sharkey's name appeared both on the republican and the democratic ticket. In many instances the combined vote was given as a Sharkey total, while in reality only those cast by republicans can be counted. When the official count is made Sharkey's lead will probably be cut several hundred in the county. Due to the fact that Johnston's name was not printed on the democratic ticket, his standing is expected to be cut very little.

With the exception of the senatorial and assembly fights, all offices were

(Contilnued on Page 5)

Rodeo Infant Passes Away

Edward Reito, aged three months, son of Mr. and Mrs. Manuel Reito of Rodeo, died last night at the family home at 5 o'clock. The infant has been ill for a week. Funeral services will be arranged by Wilson and Kratzer, Richmond undertakers.

State's Attorney Urges Hanging

(By Universal Service)

CHICAGO, Aug. 26.—"Hang them." That was State's Attorney Robert E. Crowe's answer to the plea for mercy that Clarence Darrow made in behalf of Nathan Leopold and Richard Loeb.

The state's attorney was vitriolic in his denunciation of the defense put up by Loeb and Leopold in their effort to escape the death penalty.

"You rattlesnakes and criminals, sons of multi-millianaires." He called them in his final appeal that they pay with their lives for the life of Robert Franks.

RICHMOND RECORD HERALD

A Consolidation of the Record-Herald and Richmond News

Published Every Morning Except Mondays and the Days Following Holidays by the

Record-Herald Printing and Publishing Company

Telephone Richmond 70 and 71—2201 Macdonald Avenue

S. E. MILNES ..... President and Manager
GROVER E. MILNES ..... Business Manager

Entered at the Postoffice at Richmond, California, as Second Class Matter.

SUBSCRIPTION RATES

One month by carrier 50c
One year $6.00

Official Paper Of The City Of Richmond, California

THE LEAGUE AS AN ISSUE

One of the most ridiculous features of the democratic national platform is the plank pledging the party to hold a national referendum on the question of American entrance into the League of Nations, and "immediately upon an affirmative vote" to make the United States a member of the league. Mr. Newton D. Baker former President Wilson's secretary of war, characterized the plan as the "most phantastic proposition ever proposed with regard to American constitutional practice." Mr. Baker declared the proposed referendum to be "a fanciful, illegal, unconstitutional, revolutionary referendum. There is no authority for a referendum under the constitution." It is apparent that the democrats would be confronted with serious difficulty in carrying out their league referendum plan even if they were given the opportunity to do so.

But Candidate Davis anticipates any failure of the platform in that regard by boldly stating the position that he has always held on the league issue. Irrespective of whether a referendum is held or not, and irrespective of its out come if held, Mr. Davis is for American entrance into the league. "We do not;" he declared in his acceptance speech "and we can not accept the dictum authorized by an expression of popular will that the League of Nations is a closed incident so far as we are concerned * * * From the day when the proposal was first put forward I believed that American duty and American interests alike demanded our joining, as a free and equal people, the other free peoples of the world in this enterprise. Nothing that has since occurred has shaken me in that belief."

Whatever of ambiguity there may be in other issues of the campaign, the stand of the two candidates on the question of American entrance into the league is sharply drawn. Mr. Davis declines to accept the popular mandate of 1920 as final. In his first annual message to congress last December the president said, "our country has definitely refused to adopt and ratify the covenant of the League of Nations. We have not felt warranted in assuming the responsibility which its members have assumed. I am not proposing any change in this policy; neither is the senate. The incident, so far as we are concerned, is closed." When Mr. Coolidge addressed the meeting of the Associated Press in New York last April he reiterated his stand "Our country," said he on that occasion, "refused to adhere to the covenant of the League of Nations with a decisive rejection, which I regard as final."

Here we have the league precisely as it was raised in the 1920 campaign. Mr. Davis favors going in. Mr. Coolidge favors staying out.

If Davis is elected, the League of Nations campaign will be resumed precisely where Woodrow Wilson relinquished it almost four years ago. If Coolidge is elected, the United States will retain its independence of action and thus be enabled to lend further aid to Europe and the rest of the world in the cause of peace and mutual friendship.

Reviewing the tremendous influence which the United States is wielding toward world adjustment, while carefully adhering to the republican policy of non-entanglement, the people will find no reason for reversing the judgment so decisively rendered in 1920.

THE OIL HEARINGS

It is declared that the oil leases will constitute one of the chief issues of the democratic candidate. Judicial determination of the legality and justice of the oil leases cannot come until after the election. The charges have been made, the indictments have been returned, but the government has been instrumental in putting off all the trials until October or later, so there can be no decision to upset the plans of the democratic managers to make these leases an issue.

If, of course, after the election the courts find the leases honest and legal and beneficial to the navy and the United States, and if the juries find that neither Secretary Fall on the one hand or Messrs. Sinclair or Doheny on the other did anything improper in making the leases, but instead saved millions of barrels of government oil for the government, it will not affect the campaign at all. The election will be over and the so-called "oil scandal" will have served its purpose nicely and incidentally Senator Walsh of Montana will have been saved from that defeat at the hands of the Ku Klux Klan in Montana which was staring him in the face when he conceived the idea of exploiting a scandal and playing the role of St. George as he saved the nation from the dragon of his own creation.

WITH OTHER EDITORS

One can scan Mr. Davis' speech in vain for any acknowledgement of the new prosperity of the American farmer through the operation of natural laws.—New York Herald Tribune.

The Davis address did not rise to the level of the man who wrote the letter refusing to play politics by giving up his clients.—Kansas City Star.

SCHOOL DAYS By DWIG

Fashion Hints

By MARY MARSHALL

Copyright, 1924, by The McClure Newspaper Syndicate

Side Pleats and Circular Flounces NGive Skirt Width to Many New Frocks.

From those who viewed the recent late summer exhibitions of the French dressmakers the verdict was sent to us across the Atlantic that the straight narrow silhouette with shorter skirts prevailed. The effect is for hlederness and straightness; but by actual count of frocks shown by these leading dressmakers you would doubtless find that there was an increasing number of skirts with a wider hem line. Chanel especially has pr e sented a wider type of skirt, though the effect is usually one of narrowness.

A well liked chapel model this summer consisted of a perfectly straight narrow pleated skirt worn with an unbelted tunic of crepe embroidered in pearls in a design of horizontal lines and squares.

The idea with most well dressed French women is that there are times when a very narrow skirt is really not suitable. There are times when one makes oneself ridiculous by trying to wear a skirt that measures but one yard and a quarter.

The French dressmaker seldom advises the narrow skirt for country or sport wear, and all during the summer there were types of frock that combined straight lines and the use of pleating in the skirt. The sketch shows a white kasha pleated skirt worn with a white blouse with collar, cuffs and pocket embroidered in color.

One way of introducing fullness at the hem line is by means of the flounce, usually circular, placed very low on the skirt. In this type of frock the narrowest line of the silhouette comes slightly below the knees. Quite often in a skirt apparently drawn closely at the back and front a certain amount of freedom is achieved by a circular inset at one side.

So long as young women play golf and tennis t here will be demand for some sort of roomy skirt. We Americans have become so addicted to the automobile habit that walking in itself would hardly make such a demand. Provided there is room enough to permit stepping into a car we would be content—were it not for golf and tennis. And the wrap-around skirt has been tried and found wanting as an athletic garment. In its place the straight-cut skirt with introduction of narrow pleats at the side seems to be gaining favor.

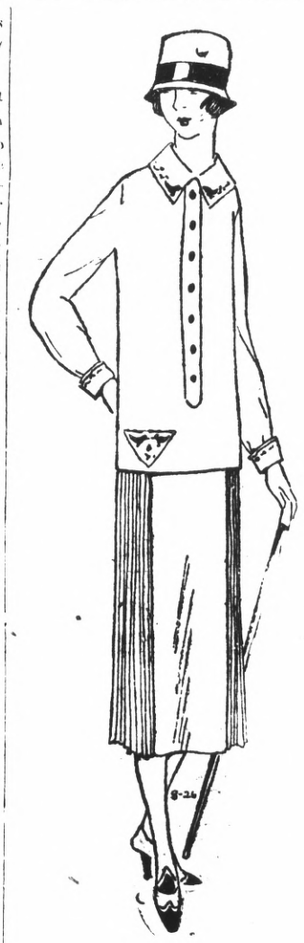

White kasha skirt with spleats at each side gives room for walking, but retains straight lines. Blouse of kasha embroidered in colors.

WISE AND OTHERWISE

By MARY MARSHALL

WHOT CAN YOU TELL FROM YOUR HAIR?

If It's Red

Quick temper is the first thing we think of when we see a red-haired women. And there is reason in this, for it is quite true that the red-headed are usually rather fiery in disposition. They are usually rather high strung very often impulsive, and although they cannot always be relied on they are good-hearted and generous.

HOW DO YOU INVITE?

Most invitations nowadays are issued over the telephone, and it is needless to say that they shouldn't be. Save for the most formal sort of parties a telephoned invitation is apparently quite sufficient, that is, if usage makes it so. Well, let us suppose that you have decided to get a few friends together for dinner. How do you go about it?

Your method of procedure may be thus: "Hello, Mrs. Butler, this is Mrs. Brown. I was wondering whether you have anything on for Friday night?"—pause—"I thought I'd ask some people for dinner, and maybe you'd like to come."

Now it is never cosiderate to begin aninvitation by asking the one invited whether she or he has any other engagement for the evening. It is far better to say something like this: "I am asking some friends in to dinner on Friday, and I should be glay if you would be one of them."

Always if there is some guest of honor or some newcomer it is considerate to mention the fact. While you need not enumerate all the other guests, it is considerate to mention to your invited guest the name of anyone with whom he or she is not on specially good terms. For instance, if you were asking Mr. Brown, a former fiancee of Miss Jones, it would be awfully decent of you to mention the fact to Miss Jones, it would be awfully decent of you to mention the fact to Miss Jones—likewise to mention to Mr. Brown that Miss Jones was invited. More than one awkward situation has been caused by the hostess who invited a man and his divorced wife together to the same small dinner party. She thought that nowadays divorced people met one rather good terms—but it doesn't always work out that way.

CEREAL OMELET

To a cup of yesterday's cooked cereal add two well beaten eggs, half a teaspoon of salt and a little chopped parsley. Melt a tablespoon of butter, put the mixture in the pan and cook until firm. Turn and heat and put on a warmed platter.

SARDINE SALAD

Sardine salad can be temptingly prepared. Get the boned and skinned fishes, and arrange three on each plate, in a big crisp, white lettuce leaf. Squeeze some lemon juice over each and in a small lettuce leaf at the side of the big one serve a big spoon of mayonnaise with a stuffed olive on top.

CUCUMBER SALAD

Dice cucumber instead of slicing and add half as much diced celery. Server with French dressing on lettuce.

Tomorrow's Menu For Thursday

FOR THURSDAY

BREAKFAST
Peaches
Cereal Omelet
Toast Coffee or Milk

LUNCHEON OR SUPPER
Sardine Salad
Bread and Butter
Tea Wafers

DINNER
Beefsteak
Hashed Brown Potatoes
Lima Beans Cucumber Salad
Berries and Cream

The Luxury of Love

by VIOLET DARE

AUTHOR OF "The Half-Time Wife", "Love—or Fame?" ETC.

WHO'S WHO AND WHAT'S HAPPENED

MARY HAYWARD, a famous beauty, for six months has been nominally the wife of

SIR NIGEL CAVENDISH, who promised her to release her at the end of that time, knowing that she loved

BRUCE GILLIAN, and had married him during a misunderstanding with Bruce. Leaving Nigel at a camp in the Canadian Rockies, she goes to Seattle to join Bruce and make arrangements for their marriage when Nigel has had their marriage annulled. But

WILMA RAYMOND, a friend of Nigel's sends to the more sensational newspapers a story stating that she has eloped with Bruce, and recalling the sensational murder years ago of a man whose name was linked with Mary's. Determined to clear everything up, Mary leaves for the east without waiting for Bruce, leaving him a note insisting that she cannot marry him because of the publicity she has attracted. She goes to Maine to find

CAMILLA WAITE, who cleared her of suspicion at the time of the murder by claiming that they were together that night.

TODAY'S INSTALMENT

XLIV—THE EYES OF THE PUBLIC

Mary dressed with great care that evening, realizing that the eyes of all her old friends who had not seen her since before she married Nigel and went abroad would be upon her. She had been enough in the limelight in the days when she was "Lovely Mary Hayward"; now, as Lady Cavendish with the breath of scandal blowing about her, she would be even more fully in the gaze of curious eyes.

She wanted to wear her simplest frock, but instead when she went downstairs she was gowned in pale green chiffon weighted with silver-thread embroideries. It was the contradictory fad of the members of the Beach club to dress elaborately for dinner even in this out-of-the-way spot, and Mary observed it in spite of her inclinations.

Camilla, elaborately dressed, was standing in the wide hall with another woman and two men she beckoned Mary to her side, and introduced the others, laying mocking emphasis on Mary's name.

"It's so sard to remember that you are Lady Cavendish, dear," she murmured through the smoke of her cigarette. "Will you still retain the title after Nigel divorces you?"

Mary's cheeks flushed hotly. In the old days she would have been ready with a stinging, apt retort, but days and nights of trying to reform her mode of thinking and turn double-barrelled sarcasm into kindness had left their mark; she could only flush and answer quietly "I hardl ythink so."

Camilla was inclined to be malicious; all through the evening she sent barbed darts toward Mary, until Vera Atwood, furious with anger, turned on her while they were playing bridge at the same table.

"Rather bad taste, isn't it Cam," she drawled. "For you to take up the weapons against Mary ust because Bruce Gillian liked her better than he did you?"

Mary, overhearing, winced. If only Vera hadn't said that! It would be harder than ever now to pursuade Camilla to tell the truth about Neale Phillips' death. Camilla was difficult enough at any time under the most favorable circumstances; now she would be impossible!

Vera had ended the one-sided warfare for that evening at least, and departed for her own cottage at a late hour perfectly satisfed with herself. But her husband took the edge off her satisfaction.

"I'm worrie dabout Mary," he told her. "I don't like her coming here."

"Why shouldn't she come back to her old friends?" demanded his wife. "It's the most natural thing in the world to do. She knows that everyone who really cares for her will stand by her."

"But it's not like Mary to come back when things are going against her; she's always held her head so high" he retorted. "I have a feeling that she's decided to make a clean sweep of everything. The story that went out from Nigel spoke of the Neale Phillips affair; well, it looks to me as if Mary had come here to make Camilla stand by her when she tells what really happened that night. I've always believed that there was more to it than either of them told afterward. They said that they were staying at Camilla's—that was all. Camilla's evidence cleared Mary of the suspicion of killing him. Nobody ever found out who the woman was who ran down the steps of the Phillips holse the night of the murder just before the watchman arrived. Well, if Mary really was at Camilla's that night, why should she be so darned grateful to Camilla for saying that she was? The servants could have given the same testimony."

Camilla was inclined to be malicious.

"They'd all gone to bed or out somewhere early in the evening; don't you remember?"

"Perhaps they had been sent out, but there was someone around the house. Mary could have proved her presence there somehow. No, my dear, that story has never been truthfully told. Mary has been indebted to Camilla ever since that night. And I believe that we're going to know why before very long."

"Oh, I don't want Mary to get into trouble," wailed Vera. "She's such a dear and has such a terribly hard time of it, always, in spite of being such a belle. I'm glad my daughter hasn't her fatal gift of beauty!"

Mary, meanwhile, had managed to have a word with Camilla, who was bent on going for a long motor ride, to drop in at a house party.

"Camilla, did you get my note?" she asked. "I left it with your maid."

"Note? I don't remember—there were so many—" the illusion of popularity was one that Camilla had always cherished. "What was it about?"

"Oh, I just sad that I'd like to have a talk with you some time tomorrow," Mary answered lightly, but her eyes plead with the other woman for kindness and sympathy.

"Tomorrow? I don't know—I have so many things to do—" Camilla turned away. "I'll let you know in the morning," she tossed back over her shoulder.

"Huh I've seen the time when she wouldn't have dared snub Mary Hayward like that!" muttered a man in the group nearby.

Tomorrow—A Ray of Hope

WHERE IT STARTED

STAINED GLASS WINDOWS

Colored glass was used by the ancients for windows; but the art of staining glass and making picture windows was not developed till the tenth century. The oldest stained glass window with the name of the donor on it is in the church of the abbey of St. Denis, near Paris. The window was given and installed in 1142, by Suger, a noted scholar of that period.

SEALS DROP OPENER TO SALT LAKE

CARDINAL BABES DEPEND ON HUNT TO REPEAT IN '24

Expect "Huskey" to Produce New Victories With Frosh Grid Squad

By Don Liebendorfer

STANFORD UNIVERSITY, August 22.—E. P. ("Husky") Hunt will start his third year as freshman coach at Stanford University when the incoming football hopefuls report to him on the Farm Steptember 15th.

Like "Tiny" Thornhill, Gardinal varsity line coach who is six feet two and weighs well over 225 pounds "Huskey" Hunt came by his nickname honestly. The latter measures five feet five inches from the bottom of his rubber heels to the topmost extremity of his pompadour, and tips the scales at 135. Incidentally, Thornhill was the orignator of Hunt's nickname, the first day the two met.

"Huskey" never asks any odds on accoutn of his size, however, as is evid enced by the records his freshman teams made against the University of California yearlings last season. His grid team defeated the Bruin Cubs 12 0. It was the first time in many years that a Cardinal babe eleven had triumphed over its most deadly rival.

Not satisfied with this feat, the diminutive mentor turned out a high class basketball team which took two of the annual three games from the baby Bears. His baseball team did not fare so well, and went down to defeat before the Blue and Gold youngsters.

"Huskey" Hunt is one of the busiest individuals on the Stanford campus during the college year. Beginning September 15th, he must whip the grid squad into shape. With the close of the freshman football season, he does an about face, and shifts his center of activities to the Pavilion where he takes over the court quintet. Right on the heels of the basketball season, comes baseball and out the little fellow goes to the diamond.

odest and unassuMming though he is, Hunt has some very decided opinions on athletictopics—especially these pertaining to high schools and college freshment.

"Northern California is turning out better athletes every year," he says, "and Stanford is getting her good share of them in additio nto her allotment of stars from the South."

"Huskey" is a firm believer in good scholarship as a valuable asset to an athlete. "Other things being equal, the good student invariably turns out to be the best performer," he says.

Hunt does not believe, with many coaches, that freshmen must forget their high school football experience. Rather he lets them use this knowledge as a basis for what he teaches them. He does not see any great change in store for him with Warner's arrival at Stanford.

"I've been coaching the Warner system for some time," he declared, "and I am mighty glad to be able to work under the "Old aMster" personally."

Hunt graduated from Indiana University, where he played four years of football at the quarterback position. After leaving the University, he coached in Indiana, Colorado, and Texas High Schools before going to Berkeley High School where he met with great success for your years. He came to Stanford from Berkeley in the fall of 1922.

Richmond Builders To Attend Meet

Among the Richmond builders who will attend the Fifth annual builders day celebration are Mr. and Mrs. A. H. Winchocle and daughter Patricia; Mr. and rMs. L. C. Dexter, G. P. Ingram, I. V. Perry, James Walker, W. Snelgrove, and H. J. Capion. The celebration will be held at the Santa Cruz Hotel Casa Del Ray for three days beginning August 30. The state convention of California building exchanges will also be held at Santa Cruz in conjunction with the Builder's day celebration.

Green Diamond Draws Interest Of Partisans

By BASIL WOON
Universal Service Staff Correspondent

PARIS, Aug. 25.—A green diamond, the only one nown to exist, is attracting attention of Paris jewelers.

The gem was brought to Paris by a Russian who said that he had bought it in Constantinople from a Russian refugee, who had purchased it from a prospector in Irkutsk. The prospector is said to have discovered the diamond in the Caucasus mountains.

The stone is a small one, of second-water, and would be of small value except for its peculiar green tint, which jewelers are at a loss to explain.

Blue diamonds are found comparatively frequently, one in the possession of a Russian woman living in Nice being recently valued at $120,000, but this is said to be the first green one ever discovered.

PASCHAL, CALLED SECOND BABE RUTH, WHO COST THE YANKEES $20,000

Ben Paschal, left fielder of the Atlanta, Ga., team, has been sold to the New York American league club for a price said to be close to $20,000. He hits either right or left handed and is regarded as one of the best all-around players in the southern leagues.

PACIFIC COAST LEAGUE

	Won.	Lost.	Pct.
San Francisco	78	64	.549
Seattle	77	65	.542
Oakland	74	69	.517
Vernon	73	69	.514
Sacramento	69	73	.486
Salt Lake	68	76	.472
Portland	66	76	.465
Los Angeles	65	78	.455

Yesterday's Results

Salt Lake 6, San Francisco 3.
Sacramento 10, Los Angeles 1.
Oakland-Portland, traveling.
Vernon-Seattle, traveling.

Today's Games

Salt Lake at San Francisco.
Oakland at Portland.
Vernon at Seattle.
Sacramento at Los Angeles.

How the Series Stands

Salt Lake 1, San Francisco 0.
Sacramento 1, Los Angeles 0.

AMERICAN LEAGUE

	Won.	Lost.	Pct
New York	69	51	.575
Washington	71	53	.573
Detroit	66	55	.546
St. Louis	62	59	.512
Cleveland	56	66	.459
Philadelphia	55	67	.451
Boston	54	66	.450
Chicago	51	67	.432

NATIONAL LEAGUE

	Won.	Lost.	Pct
New York	75	46	.620
Pittsburg	70	49	.588
Brooklyn	69	54	.561
Chicago	65	54	.546
Cincinnati	65	60	.520
St. Louis	52	70	.426
Philadelphia	44	74	.373
Boston	44	74	.364

AMERICAN LEAGUE

Detroit-Boston—rain.
Cleveland-New York—rain.

	R.	H.	E.
St. Louis	7	11	0
Washington	0	5	2
Second game—			
St. Louis	2	10	1
Washington	6	11	2
Chicago-Philadelphia—rain.			
Second game—			
Chicago	3	10	6
Philadelphia	4	10	2

NATIONAL LEAGUE

	R.	H.	E.
Philadelphia	3	7	0
Pittsburg	1	9	3
	R.	H.	E.
Boston	0	4	3
Cincinnati	7	12	0
	R.	H.	E.
New York	11	20	0
Chicago	9	13	3
	R.	H.	E.
Brooklyn	7	13	6
St. Louis	1	10	1

COAST LEAGUE

	R.	H.	E.
Sacramento	10	12	0
Los Angeles	1	8	1
	R.	H.	E.
Salt Lake	6	8	2
San Francisco	3	9	0

Other teams traveling.

Fifteen Million Gain In Crops

SACRAMENTO, Aug. 26.—California fruits, vegetables and field crops this year will total $432,929,850, representing a gain of $15,126,850 over the value of the 1923 production, it was estimated by the state and federal statisticians in a report submitted today to State Agriculture Director George H. Hecke.

PENNER HOLDING LEAD OVER P. C. L. CLUBS' PITCHERS

Vernon Veteran Is Five Games Ahead Of Seattle Southpaw

Ken Penner, veteran hurler of the Vernon club, has stepped into a class by himself with the latest percentage list of the Pacific Coast league released. Van Gregg the Seattle southpaw is his nearest challenger and is five games behind.

Despite his slip lately, Shellenback still retains third position, one game behind Gregg.

Ceray, the leading transbay hurler is next in order, with Caufield of Sacramento, ahead of Oliver Mitchell, who was at the top throughout the early weeks of the race.

Earl Kunz is topping the list of the Oakland hurlers with a slight lead over Walter Mails, while Harry Krause has pitched himself to a position well over the .500 mark.

Murchio holds an even break for the season as his record while George Boehler is only one game below the halfway mark.

Foster, working under a handicap of a poor early season showing, is still endeavoring to regain the .500 column.

Not Guilty to Be Moody Plea

(By Universal Service)

LOS ANGELES, Aug. 26.—"Kid" McCoy will plead not guilty when he is brought into court Thursday charged with the murder of Mrs. Teresa Mors. That was definitely established today by announcement of McCoy's attorneys.

The former pugilist was back in his cell at the county jail here today depressed and sobbing, at times following what may be his last visit to his aged mother, Mrs. Mary Selby.

Surrounded by deputy sheriffs, McCoy was taken to the home of his mother, who is near death.

"I didn't do it," were the words he gave in greeting to Mrs. Selby.

The "Kid" wept at the bedside of his mother, as she stroked his head and told him she had supreme faith in her son.

Funds for the McCoy defense are coming in slowly. Appeals sent over the country by James J. Jeffries, former world's heavyweight champion have met with small response and McCoy now faces a "penniless" defense.

Moeskops, Four Times World's Champ

Peter Moeskops is shown above training at the Newark, N. J., Velodrome for an American campaign that will end with his meeting the recognized champion of the United States. He won the world's title in Paris on August 3 for the fourth time. Moeskops is one of the giants of the bike world. He stands 6 feet 1 inch and weighs 225 pounds. He is seen riding his bicycle alongside Jimmy Hunter on his motorcycle.

Dawes Plan Still Held In Abeyance

(By Universal Service)

LONDON, Aug. 26.—Signs are appearing on every hand that while the agreement on the Dawes plan was completed, arrangements to carry out the agreements made at the recent conference will have to be modified.

The bankers, who hold the key to the proposition are demanding a new provision which will provide for arbitration.

The bankers also insist that the Ruhr must be evacuated imemdiately or else it will be difficult to get the British quota of the loan to Germany taken up.

ANGELS LOSE TO SACRAMENTO SCORE 10 TO 1

Geary For Seals Goes Wild; Is Ousted After Wreck In Sixth

SAN FRANCISCO, August 26.—Bob Geary had one bad inning yesterday and the Salt Lake Bees won the opener of the series. Singleton pitched his best ball for the visitors when the Seals seemed threatening. The final score was 6 to 3. Coumbe and Peters contributed home runs to the cause. Te loss places Seattle just one full game behind the leaders. She batteries, San Francisco, Geary, Mitchell, Schorr, and Spencer. Salt Lake City, Singleton and Peters.

LOS ANGELES, August 26—"Uncle Charlie" Hall hurled the Solons to a 10 to 1 victory over the Angles here today. The game the Angeles played was entirely different from their performance during the past three weeks on the road. The batteries, Sacramento, aHll and Shea. Los Angeles, Dumovich, Weinert, and Spencer.

Claim Boys Excel Girls In College

WASHINGTON, Aug. 26.—Boys are a better college risk than girls. That is, boys have a better chance of making good in college than girls, according to a report on high school intelligence in Massachusetts issued by the bureau of education.

For every two boys who are liable to fail in college there are three girls who are likely never to win the coveted sheepskin.

Forty per cent of the boys and 22 per cent of the girls are good risks.

UNCLE WIGGILY'S TRICKS

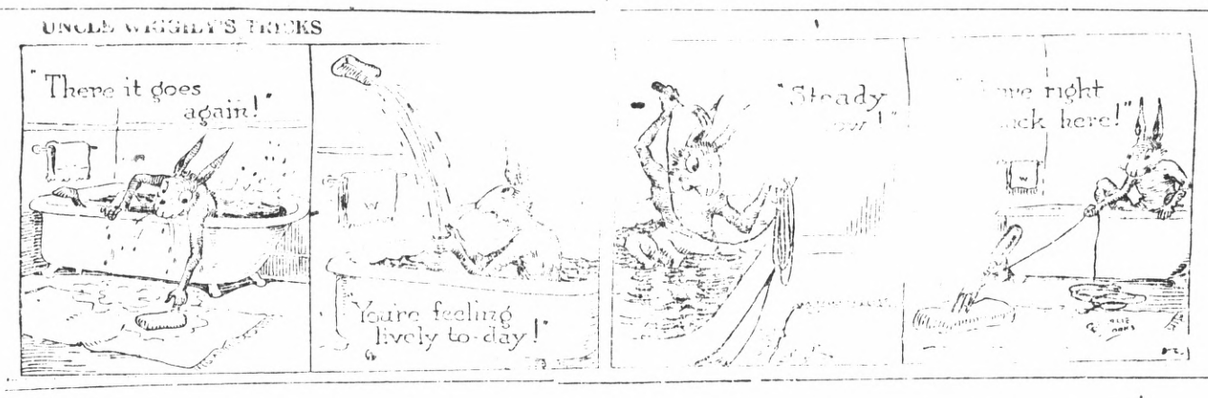

SQUIRE EDGEGATE—Here's a New Appeal

BY LOUIS RICHARD

THE GEEVUM GIRLS

Soviet Russia Seen as Huge Torture Shell

Where Executioners Revel By Professor Whose Book They Denouce As Libelous, Untrue

By O. D. TOLISCHUS
Universal Service Staff Correspondent

BERLIN, Aug. 26.—A gory land in which death stals about flounting the robes of justice—

Or a vase execution chamber in which thousands have died under the hands of male and female executioners—

Or a huge torture cell before whose diabolical arts the Spanish Inquisition pales.

Such are the pictures of Soviet Russia as painted by Prof. Melgunoff, who has just published a book, "The Red Terror in Russia." Prof. Melgunoff is openly an opponent of bolshevism and his work is denounced by the bolshevists as a libel on Russia and its new regime.

Prof. Melgunoff, however, dots his description with so numerous specific instances that his book has aroused considerable attention in Europe. His picture may seem overdrawn only because it has concentrated all the tragedies, all the excesses and all the inevitable atrocities of seven years of civil war and revolution among a still primitive people, whom their own greatest literary genius, Maxim Gorky, charges with a nearly inhuman amount of natural cruelty.

The book deals in particular with the Russian Tcheka—that revolutionary tribunal, with its numerable branches throughout Russia, whose principal task was to protect the revolution of a small but determined minority. Prof. Melgunoff charges however, that the Tchekas not only used the terror, on the model of the French revolution, as a political weapon, but soon worked themselves into a blood-craze which inflicted death by wholesale not for any political purpose, but merely for the sadistic satisfaction of the "judges" and executioners.

This, he says, was despite the fact that the Russian revolution has started with the most humane ideals. One of the first acts of the Kerenski revolution had been to abolish the death penalty. But soon it was reintroduced at the front.

The first major act of the bolshevist revolution was to do away with the death penalty again. But the humaneness disappeared with power. The regular revolutionary courts were slow in adopting the death penalty. The first death sentence of the supreme revolutionary tribunal did not come till July, 1918, and the first death sentence of the revolutionary tribunal of Moscow was not passed till the spring of 1919.

No Appeal

With the Tchekas, however, the death penalty soon, became the universal penalty which they inflicted for all sorts of crimes and offenses, real or imaginary. Counter-revolutionists, former czarist generals and ministers, police officials and political spies, manufacturers and agrarians, officers and officials, murderers and robbers, thieves and drunks, speculators and forgers, little traders who sold contrary to bolshevist rules and people who had, accidentally received forged banknotes and were caught with them—all were sentenced to death. There was no appeal.

But the Tchekists themselves, though arbiters of life and death of their fellow citizens, were only rarely former revolutionaries. Their trade soon attracted all the dark elements of the population, including open degenerates.

The ordinary way of execution was shooting. Usually several of the doomed were executed together. Often this took place in closed rooms. In Moscow it took place in an auto garage below the court house. Usually the motors of the automobiles were set going to drown the sound of the shots.

More frequently the victims were shot in a yard or in the open, outside of the city. The shots were mostly fired either in a salvo by a military company, placed at the dispesal, of the Tcheka, or the victims were killed through individual shots in the nick. If they still lived, their skulls were broken with the butts of guns or revolvers. In case of mass executions the doomed were forced to dig their own graves.

Unusual Methods

There were other methods of execution, says Prof. Melgunoff, especially during the civil war. Great ingeniousness was shown in finding new ways of killing. Heads were chopped off in Chinese fashion, according to which the victims were forced to stretch their necks for the ax. The noted General Ruski lost his life in that way. Others were buried alive or burned alive. People were converted into solid columns of ice by being placed in the open in winter and drenched with cold water. Or they were thrown into boiling liquids. They were crucified, impaled, quartered, killed on the wheel, hanged and drowned in rivers by the hundreds.

Worse than death according to Prof. Melgunoff, however, were the torments of torture chambers. In which torture instruments of ancient times were supplemented by the devices of modern ingenuity. He quotes as official confirmation of the existence of the torture chambers the official organ of the soviet government, the "Iswestija," of December 12, 1923, in which the president of the revolutionary tribunal as Omsk said: "Such methods, which recall the Spanish inquisition, are not permitted." And he also quotes the daughter of the noted Prof. Reissner, who herself a communist, exclaimed over the methods of the Tcheka of Petrograd: "I blush at the thought of your torture chambers."

But such protests were only few, says Prof. Melgunoff. In many cases, he charges, the presiding officials of the revolutionary tribunals themselves acted as torturers, in which they followed merely the secret instructions from Moscow. The method condemned by the Omsk president says Prof. Melgunoff, was the pouring of burning sealing wax over the naked body, after which the burned skin was torn off.

There were other methods, says Prof. Melgunoff. Needles were driven under finger nails, thumbscrews were used. Limbs were wrenched. Eyeballs were squeezed. This in addition to prolific beatings, simulated execution and other tortures which cannot be described in print.

At first, says Prof. Melgunoff, it was difficult to obtain the necessary executioners. Thus, the Red Guards of Moscow at first refused to execute the death sentences. Till the blood craze swept over Russia.

The First Executioner

In Moscow the first executions were made by a volunteer, a 19-year-old student, who also acted as judge. Soon other volunteers appeared "for the love of the art." Many executioners were former bandits who saved their own lives through this job. Often the chairman of the local Tcheka acted himself as executioner also the leaders of the local police.

Thus Melgunoff mentions the leader of the criminal division of the Moscow police, who was also a judge, a young man named Trepalow, who killed the doomed individuals with his own hands by a shot in the neck. If his aim was poor, his wife finished the task by breaking the skull of a dying person with the butt of a revolver. Trepalow was later discharged from his post because of degeneracy.

Women as executioners formed a chapter of their own. There were some executioners in Moscow, in Odessa, in Welogda, in Baku and in other places. Often they were wives who helped their husbands. One of the most famous couples of that kind was the Kedrow family, attached to the All-Russian Tcheka. Kedrow and his wife traveled throughout Russia in a special penal train, put up lists of death candidates in different localities and had them shot by the hundreds. The woman personally killed hundreds of persons with her own hands.

Notorious was also the woman executioner of Moscow. She usually appeared with a cigaret in her mouth, a whip in her hand and a revolver in her belt, to fetch her victims from the Butyrki prison.

Many of these executioners, however, became insane, their mind unbalanced by the horrors they themselves had perpetrated. Some of them committed suicide. Others took drugs to whip up their nerves and to drown their conscience.

Some became victims of what became known as "executioners' disease." The executioners went mad, becoming raving maniacs and fell to the ground writhing with pain.

Cooperation Is Promised For 1925 Convention

Hearty cooperation of all East Bay posts, Veterans of Foreign Wars was promised the Richmond post for the state convention which is to be held here in 1925 at a banquet given in the gold room of Ennor's in Berkeley Monday night. The Berkeley post acted as host to a member of other East Bay posts. Several distinguished guests attended and gave talks, and a program comprising local talent numbers and three numbers obtained through the courtesy of the Oakland State theatre was given. One hundred Veterans attended.

Col. David P. Barrows gave a talk in which he praised the organization for the work it has done in helping veterans outside the organization. His speech was followed by talks from Major Fred Royce, in charge of the United States veteran bureau at San Francisco, and his assistant, Dwight H. Robinson.

Special attention was brought to the fact that he Hospital Bill, signed by the president in June, 1923, entitled all ex-service men, who engaged in any war sinch 1897, to the hospital service for any cause whatever any time during their lives, and Major Royce asked veterans to let his office know of any "biddies," in need of that service.

An appeal was made to the boys to file their applications for the Adjusted Compensation as soon as possible as it was brought out that in case a veteran should die before the application was made his beneficiary would receive only the $1.00 per day, etc., for service, and not the insurance feature attached thereto by the government.

Jap Veterans Ask Big Bonus

(By Universal Service)

TOKIO, Aug. 26.—Because they believed that Japanese ex-service men who hold the Order of the Golden Kite, the highest mark of valor that can be given Japanese army or navy men, are not receiving sufficiently large bonuses with this honor, members of the ex-Soldiers' Association of Japan have recently launched a movement to have the monetary reward increased.

The fight to obtain a higher money payment along with this high army or navy decoration has been carried to the government and has attracted the attention of practically every army and navy man in the empire. While there is a general attitude favoring the establishment of a higher bonus, there are many sections of army and navy opinion where this demand is criticized. Lieutenant General Arikawa, a man high in the councils of ex-service men, points out that the Order of the Golden Kite is Japan's highest mark of recognition of valor, and cannot be valued in terms of money. It is given as a recognition of the highest sacrifice made for the country. For this reason, says General Arikawa, it would be a sign of downright decadence of morale and discipline t find ex-soldiers trained in the Imperial Japanese army making such a demand.

In spite of the opposition to this movement Japanese ex-army men are leading in a fight to have the government recognize their claims and grant the desired bonus. It is predicted that the fight for such a measure will extend over a period of several years.

Fall Holidays For City Schools Are Announced

Institute for the Richmond schools will come in connection with the Christmas vacation this year instead of in October, as formerly, according to announcement made yesterday from the office of Superintendent of Schools W. T. Helms. There will be three weeks vacation at Christmas, from December 12 to January 5. Institute to be held December 15 to 19 in Oakland, with the bay section of the California Teachers association.

Other holidays during the fall term includes the usual Thanksgiving vacation; next Monday, Labor day; and Tuesday, Sept. 9. Admission day.

McKenzie Suit Gets Hearing

Justice of the Peace ohn Roth yesterday took under advisement suit brought by the McKenzie company to recover $280 from A. Perrone and A. F. Campagna. The suit arose from a controversy over the rent of a store building in Point Richmond. According to the complaint Perrone leased the store five years ago; some time ago Perrone sold his holdings to Campagna and has not since made payments on the rental.

(By Universal Service)

PARIS, Aug. 26.—The French senate tonight ratified the London agreement by a vote of 204 to 40.

They're Here

The first shipment to leave the factory came to Richmond. You've been expecting them for some time. They are here now and you may equip your car today without any trouble at all. Goodyear tires are made that way.

Famous Goodyear Balloon Tires

GOODYEAR TIRES and TUBES

FEDERAL

RE-TREADING, VULCANIZING, REPAIRING

JOHNSON TIRE SERVICE

934 Macdonald Ave. Phone Rich. 405

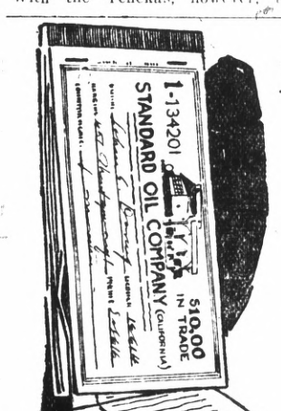

1800 MILES ON TWO YARDS OF SCRIP.

Your mileage is greater and costs less when you travel on Red Crown gasoline and Zerolene oil. Use convenient Standard Oil Company Scrip, in $5, $10 and $20 denominations; accepted by Standard Oil Service Stations and dealers wherever you motor. Fine for touring. Saves carrying cash. Economical.

RED CROWN GASOLINE

STANDARD of QUALITY

STANDARD OIL COMPANY (CALIFORNIA)

Your Photo

CAN BE A TRUE LIKNESS IF THE WORK IS PROPERLY DONE

We do copying, kodak finishing, enlarging, etc.

Prater's Studio

255 12th Street

Tele. Rich. 1530

Where everybody goes for Photographic Service

"Service With a Smile"

Exide BATTERIES

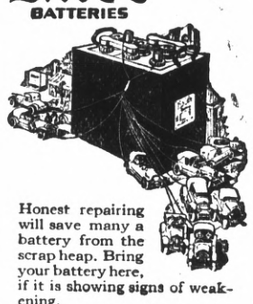

Honest repairing will save many a battery from the scrap heap. Bring your battery here, if it is showing signs of weakening.

All Roads Are Smooth if you Have

Gabriel Snubbers

on your car

Robert Bosch Magneto

Richmond Ignition & Battery Service

S. S. Riley, Prop.

1408 Macdonald Avenue

Reduction In Prices

All Tubes	$ 4.00
Radiola Super-Heterodyne	$279.60
Radiola III-A	$ 90.00
Radiola Loud Speaker	$ 25.00

The Radio Shop

E. A. POAGE PHONE R. 2320 C. R. ALEXANDER

429 MACDONALD AVENUE

STATE FAIR SACRAMENTO

AUGUST 30 to SEPTEMBER 7

Cheap Excursion Rates

August 29 to September 7

Observation Car Trains Leave

7:50 a.m. 9:30 a.m. 5:10 p.m.

Dining Car on 5:10 p.m. Train

The Scenic Route

SAN FRANCISCO SACRAMENTO RAILROAD

We are agents for the

"O-SO-E-ZE" Shoe

HIGH-GRADE REPAIRING — GUARANTEED

Men's Soles	$1.00 up
Ladies' Soles	.85

Best grade leather used.

KORRY-KROME PANCO and USKIDE

T. D. Shoe Store

S. BONACORSO, Prop. 506 Macdonald Ave.

Choice Fruits and Vegetables

The very finest the market has to offer can always be found here fresh every day. We carry a modest stock thereby assure you that it is always fresh. We don't carry the goods over from day to day.

WHILE GETTING GET THE BEST

BENTON'S

1200 Macdonald Avenue

Phone, Richmond 652

PETITION CUT FOR $2,000,000 STRAITS BRIDGE

Permission Sought in Contra Costa To Build Carquinez Straits Bridge

SAN FRANCISCO, Aug. 26.—An initiative petition for permission to build a $2,000,000 suspension bridge across Carquinez Straits will be circulated tomorrow in Contra Costa county by agents of the Northern California Deevlopment Company.

The company was incorporated last Monday with an authorized capitaf stock of $2,500,000.

F. S. Brittain of Brittain and Weise, counsel of the new corporation, stated that the members of the company, who held their organization meeting yesterday, propose to build the bridge if permission is granted, between Dillon Point and Eckley, within two years, and to make the structure the first of a series of similarly important development undertakings in northern California.

The same business men, he said, then incorporated as the San Francisco Transit Company, applied for a sifilar permit two years ago of the Contra Costa county supervisors. Their requist was denied.

"The men who have initiated this movement," said Brittain, "fell that if they had been given a permit two years ago the bridge across the straits would now be completed."

William H. Fowler, bridge engineer of New York, has designed the proposed structure, which will have an altitude of 135 feet above the water with a length of 1,500 feet for its main span between piers, each pier to be 750 feet from shore, making the length of the bridge from bank to bank aproximately 3,000 feet. The company believes, said Brittain, that they will be able to cut the present ferry basis.

At the organization meeting yesterday of the Northern California Development Company the following officers were elected: Dr. Arthur H. Freyermuth, president; Henry Martens, vice-president; Jesse Newbauer, treasurer ,and Sylvan D. Davis, secretary.

RECOMMEND HYDRANT

The fire committee of the city council reported last night that it was unable at the present time to order the installation of a fire hydrant at Mira Vista and Montana, but would recommend such a hydrant when the water company lays its new pipe. The report was accepted.

Canada Faces Serious Problem In Handling of Her Emigration

(By Universal Service)

OTTAWA, August 25.—Canada is today faced with an emigration problem which must be solved before any satisfactory results can be achieved from the expenditure and effort now devoted to the encouragement of immigration.

It is true that during the past year there has been a marked improvement in the immigration figures for Canada, which in the years after the war had fallen far below the pre-war records. In the eleven months of the fiscal year, which ended on Feburary 29th, there entered Canada a total of 135,128 immigrants, which is an increase of 100 per cent, compared with the 66,139 who entered in the parallel eleven months of the previous year.

Of these 135,128 immigrants nearly half came from Britain, 19,120 from the United States and 48,992 from other countries.

This side of the picture is eminently satisfactory, but there is another side. There is distinct evidence that the rate of emigration from Canada to the United States is more than double the rate of immigration, and by some authorities is placed at more than three times as large.

Southward Migration

For many generations there has been a certain annual southward mifiration of Canadians to the richer pastures of the United States just as a stream of ambitious Scots has every year been descending upon England. Before the war, when Canada was enjoying a boom, the southward exodus had almost ceased, but it began to gather volume when peace came, and a period of industrial and agricultural depression overtook the Dominion.

In 1921 the United States records showed that, roughly, 50,000 Canadians entered the United States. In 1922 the stream increased in volume, and the total official figures were about 62,000, while in 1923 the United State received 180,000 immigrants from Canada.

An Open Door

It is notorious that the American officials are merely disposed to investigate closely the records of English-speaking immigrants of good by get the benefit of the more liberal treatment and regulations prescribed for bona-fide residents of Canada.

There is also evidence that since the beginning of the year the rate of the exodus has been growing rather than abating. If the exodus is not checked, Canada may expect to lose 400,000 people to her neighbor this year, and these the flower of her young and ambitious citizens. At present she is little more than an immigration sieve and unless a change occurs it will become a moot question whether further expenditure on schemes of emigration from Britain to the Dominion is justified.

Veterans Urged To File Claims For Compensation

World war veterans who have a claim to adjusted service compensation under the federal compensation act, propularly known as the soldiers' bonus, are urged to obtain blanks and make application for the compensation. Where the veteran is unable to make application because of death or disabling injury, it may be made by his dependents. Blanks may be obtained from any post of the American Legion, Veterans of Foreign Wars, Disabled American Veterans, any chapter of the American Red Cross, all agencies or stations of the army, Marine Corps, or Veterans' Bureau, U. S. military attaches at legations in foreign countries and every postoffice in the United States and its possessions.

The adjusted compensation, which is granted only to those who did not hold commissions, amounts to $1 a day for service in this country, and $1.25 for overseas service. The sum allowed for each veteran is based on the number of days and the kind of service he gave in the army.

The money, except where the claim is under $50, will not be paid in cash, but is in the form of a 20-year cumulative life insurance policy. If the veteran holding the compensation dies before the expiration of 20 years, the full amount will be paid to his heirs. Otherwise, the full amount will be paid at the end of the 20 years to the veteran. In cases where the claim is under $50 the claim will be paid in cash, but no cash payments will be made before March 1, 1925.

Application must be made on or before January 21, 1928. After the blank has been properly filled by the veteran, who can obtain free assistance in the proper filling out of his claim at any of the places where he obtains his blank, it should be forwarded to the Secretary of War at Washington or to the Secretary of the Navy, depending upon the branch of the service in which he last served. In no case should the application be sent to the United States Veterans' Bureau.

If the man who has obtained his djusted compensation policy wishes at any time to raise money on it he can do so by giving his note at any bank, for the sum stated on his policy, which will increase annually for the 20 years, and depositing the policy as security for his note.

No certificate issued or right conferred under the act can be sold, negotiated or assigned, or used as security for any loan except as explained above.

Crime Wave Hits Tokio As Result Of Earthquake

(By Universal Service)

TOKIO, Aug. 26.—A remarkable increase in crime in Tokio, due in part to the changed living conditions in the capital, was reporte dby the Hetropolitan Police Department here recently. During one 20-day pediod the robbery cases were listed at 26, theft cases 3891, the latter being an increase of 1000 over the similar period last year. One reason for this increase, say the police, is the fact that many inhabitants on whom the police depend for informaton relative to the arrest of offenders have no knowledge of ther neghbors now as a result of the change n lvng quarters made necessary after the earthquake and fire.

While most of the crimes nave been committed in the outlying districts of the city there have been some serious cases reported in the center of Tokio also.

HEALTH CENTER REPORT

The report of the health center filed with the city council last night showed that the expenses for June were $1415.69, and for July $32599.

Sharkey Loses

Continued from Page 1

uncontested, though each man received a good sized vote of confidence.

Many Richmond precincts reported that a large number of ballots were thrown out, due to the fact that they had been improperly filled in by the voter.

Central Committees

Those named to the republican central committee were A. A. Alstrom, J. F. Brooks, T. N. Calfee, E. M. Downer, G. B. Fredenburg, H. E. Jacobs, G. E. Milnes, F. S. Newson and Aubrey Wilson.

L. W. Myers was uncontested as chief justice of the supreme court, as were the following candidates for associate justices: J. W. Shenk, J. E. Richards, A. F. St. Sure, B. K. Knight, G. A. Sturtwant, and H. V. Tlvarado for the superior court.

For the democratic central committee A. C. Lang, J. T. Silva, Hall W. Sanders, C. S. Ford, F. A. Silva, Aubrey Wilson, L. A. Sirard, Leo C. Dunnell and L. W. Hunt.

Fight Bitter

(Continued from page one)

Henry Barbour, in the Seventh district, is leading his two opponents Ellis H. Gray and Dr. L. Luckie, who was reputed to have the backing of the K. K. K.

Eighth district: Arthur F. Lee, incumbent.

Ninth district: Walter Linberger, incumbent, unopposed.

J. D. Frederick, incumbent from the Tenth district, is leading his opponent, Ralph L. Criswell, only by a few hundred votes.

Congressman Phil Swing defeated Ed P. Sample for the republican nomination better than 2 to 1 in the Eleventh district, according to incomplete returns.

In the state legislature fight in this city T. Tubbs defeated Senator Lester Burnett in the Nineteenth district.

Assembliyman Roy Fellom defeated his opponent, Senator George Godsell, in the Twenty-first district. Thomas A. Malone, Twenty-third district, progressive, was leading Senator Walter MacDonald by a substantial majority as the count neared the end.

"PRACTICAL PYSCHOLOGY"

Three Free Lectures

1.—PSYCHOLOGY, What is in it, for your benefit? Can you use it to any advantage in your daily life? What is the Conscious Mind? The Subconscious Mind? How can they both be used harmoniously for Health, Success and Happiness?

The Great Law of Agreement, Suggestion and Autosuggestion or Affirmation. How Mind Heals every disease.

2—NUMEROLOGY, What's in your name, according to the science of numbers? Why have you certain talents? Why is it hard for you to learn some things? Why are you attracted to certain places and people? Why are you a failure in one occupation or place and a great success in another?

3—THE HUMAN BODY, The intelligence which built it and keeps it running, from conception until the end of earth life. Why is the violation of health laws which produce sickness, considered a sin? Will a willful violator of health laws be considered a criminal and be arrested and fined in the near future as we do civil criminals now? Why is a healty body essential to be successful?

Written questions answered at each lecture.

Richmond Club House, Aug. 29, 30, 31. 8 P. M.

Togs
1025 Macdonald Ave.

Togs
1025 Macdonald Ave.

The House Of Service and Values

The House Of Service and Values

WE ANNOUNCE OUR—

Grand Opening

Thursday, S eptember 4th

Complete Men's Furnishings
HATS CAPS
BOY'S KNICKERS
CORDUROY TROUSERS

CHILDREN'S BLOUSES
UNDERWEAR
LADIES PURE SILK HOSE .
$1.00

$10.00 Hat-Free-B ox Silk Hosiery Free

SAVE THIS COUPON

As an introductory offer we will give away FREE on Saturday Evening, September 6th a $10.00 Man's hat and a box of Ladies Silk Hose FREE. Just deposit this coupon in box at the store you may receive either of the free gifts.

A PURCHASE IS NOT NECESSARY

Name .....

Address .....

Deposit It In Box At The Store

You are not compelled to make a purchase

W. D. Skinner, 19 years' service
B. N. Merritt, 10 years
Harry W. Oliver, 6 years
Jack H. Martin, 7 years
C. A. Meservey, 8 years
H. G. Simpson, 3 years
Harry F. Rathjen, 2 years
Albert Leigh, 16 years
I. W. Collins, 6 years
L. D. Lafrenz, 10 years

The Load Dispatchers

THE beats in the pulse of Pacific Service are controlled by these men. Two on each eight-hour shift sit before a huge illuminated map—a reproduction in miniature of the company's power houses, substations, and high power feeder lines. Private and public telephone lines and wireless system puts them in immediate touch with interruptions in service. If a line or power house fails, due to storms or other causes, the lights on their map so indicate. Instantly the dispatcher diverts energy from an area with a surplus for the emergency.

By ordering switches opened or closed, they isolate the trouble, so that only the immediate vicinity is affected. These men keep the 30 power houses in step or generating at the same speed. If one gets out of step, going slower or faster than the rest, your lights will flicker.

Their purpose is to insure you a uniform, continuous service. Their success is your success.

PACIFIC GAS AND ELECTRIC COMPANY

P·G·and E·
"PACIFIC SERVICE"

26-824—L. D.

Declares Speedy Action Needed In Solution of East Bay Water Problem; Facts Are Givn Out

Declaring that speedy action is necessary to the solution of the East Bay water problem, Edwin O. Edgerton, president of the East Bay Water Company, in an address at the luncheon of the Emeryville Industries Association in Emeryville yesterday laid down what he termed the fundamental facts of the present water situation.

Facts affecting the water problem as stated by Edgerton are:

1—Because of the tremendous growth of the East Bay cities, present water supplies will be adequate to care for additional growth of the East Bay only untill the end of 1928.

2—Actual construction work on a distant water source should start early in 1925 and be practically completed during the latter part of 1927, if additional water is to be assured to prevent a disastrous water shortage.

3—The East Bay Water Company is prepared in every way to solve the water problem in the event that the public does not promptly undertake the work.

4—The point to be kept clearly in mind is that, regardless of whether the public or the water company is to do the job of bringing in more water, actual work should commence in 1925.

Edgerton said:

We are rapidly aproaching the time when unless construction begins on a project to bring to the bay communities a substantial additional water supply great injury will be suffered by the public.

The present local supplies of East Bay Water Company plus the Upper San Leandro project now unde construction can be safely depended upon to supply water to the east bay communities only until the end of 1928.

All estimates of growth in population and industry have been exceeded so that a revision of the time available to bring in more water is necessary.

Previously we have stated that the supplies were sufficient until 1930 but the demand on the system has increased and apparently will continue to increase with such rapidity that the year 1930 now becomes 1928 as the limit of guaranteed water supply.

It is true that if we had an unbroken succession of abnormally wet winters with an attendant huge runoff into our reservoirs the water supply would last beyond the time indicated but no one, having real regard for the interests of a great community such as ours, would urge that dependence be placed on better weather conditions than we have had in the past. In fact the only safe course is to follow the advice of experienced hydraulic engineers and base calculations on the worst experience of the past.

Without assessing blame or criticising anybody but merely stating the fact; there is no project agreed upon and there is on assurance that all of the necessary steps such as the voting of bonds will be taken in order that a public enterprise may proceed with sufficient expedition to save us from a serious water shortage.

Work on a project should be commenced not later than the beginning of next year (1925) and be prosecuted with the utmost vigor and skill. Such a project must be one capable of completion so as to take advantage of the runoff of floods of 1927-28. This means a project practically completed in the latter part of 1927 which leaves two and one-half years for a construction period.

Without discussing the merits of the various projects which have been under investigation, it is within the knowledge of East Bay Water Company through many years of investigation and experience in the water business that a satisfactory low-cost project is available and capable of completion well within the time indicated.

The policy of East Bay Water Company of necessity has been to await definite action by the public through the East Bay Municipal Utility District. It appealed to us that this District should be given full opportunity to work out the difficult problem of an additional water supply.

We have established a company that in the event that the public desired to take over the properties of East Bay Water Company at a fair price, which represented their real value, we would not obstruct the public purpose but on the contrary would facilitate the determination of value by the proper authorities.

This policy has been consistently carried out. We have opened our records to the most complete and searching injuiry by the engineers and experts of the District and in every way have facilitated their work We have written expression of appreciation for our attitude in this regard by officials of the District.

It is indeed fortunate that the communities have at hand in the East Bay Water Company an agency prepared in every way to solve the water problem in the event that the public does not promptly undertake the work. Of course, the Company would only do this job if it had the sympathetic co-operation of the public.

The point to be kept clearly in mind is that wheteher the public or the East Bay Water company is to do this job, actual work should commence in 1925.

German Military Attache Sails for Europe.

General von Livonius, German military attache to the United States, has sailed from New York for a vacation in Germany.

Tells Lions Club Of Samoans

A discussion of the characteristics of the natives of Samoa was presented before the Lion club luncheon yesterday by Mrs. S. S. Ripley. Mrs. Ripley declared the Samoans were among the highest type of Polynesians. She described them as clean, dignified and intellectual. Judge A. H. MacKinnon of El Cerrito was the charman of the day.

One of the hits of the luncheon was a comic song composed and sung by A. C. Faris.

Zeb Knott and E. J. Garrard were appointed a committee to supervise the raising of funds for the Boy Scouts.

Senator Wheeler In Court Monday

(By Universal Service)

WASHINGTON, Aug. 26.—The progressive campaign may be fought out in a federal court room at Butte, Mont. Senator Wheeler was notified today that he is to be arraigned in Butte next Monday on a charge of having used his office of United States senator to aid a complainant before the government.

Senator Wheeler will not be required to appear in person, but will be arraigned through arrangement with his counsel, Ford and Walsh of Montana. Senator Ford is the former republican attorney general of Montana and Thomas J. Walsh is the senior senator from that state. The charge falls in the category of a misdemeanor and therefore his presence is not essential.

The indictment which Senator Wheeler will answer was voted by a federal grand ury in Butte April 8. At the demand of the accused senator the senate investigated the charges through a committee and on May 23 he was exonerated of all blame by a vote of 56 to 5.

HI-Y MEETS

An orchestra for the Hi Y club was planned at the regular meeting held at the Y. M. C. A. The nucleus of the orchestra is already enlisted consisting of Louis Albert, piano; Merrill Gilberson, saxaphone; Hugh Lancaster, drums. Three new members were received at the meeting, Uaul Busham, Arthur Ramey, and William Floyd.

County Realtors To Meet Tonight

A meeting of the Contra Costa Realty board to discuss plans for county participation in the convention of the California Real Estate association which is to be held in Pasadena October 8-11 has been arranged for tonight at the Richmond chamber of commerce.

War Veteran Suffers Stroke

A. C. Samuels, 444 Second street, suffered a sudden apoplectic stroke Monday night at his home. He is being treated by Dr. Vestal. Samuels is a Spanish war veteran and an employe of the Pacific Sanitary and Manufacturing company.

DANCES

Dancing every Wednesday and Saturday nights at Winters Recreation hall. 7-10 tf.

FOR COUNCILMAN

VOTE FOR

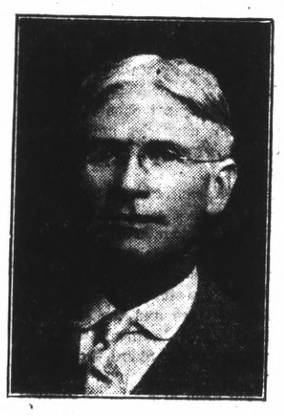

R. H. WOOD

I Will Make Your Business My Business

Election September 5, 1924

C. J. LAMBRECHT
COAL—WOOD—FEED
Rock—Gravel—Cement
Castle Gate, American Block, Rock Springs, King, and Pennsylvania Blacksmith Coal.
Scratch Feed, Egg Mash, Hay, Grain, Mill Feed.
OFFICE—2207 Macdonald Ave. Phone 1058
YARD—5th at Willard, Phone 1192

AUTO TOPS
Repairing
AUTO TRUNKS
Leather goods made to order
Trunks, Bags, Suitcases, etc.
Manufacturers & Jobbers
Richmond Mfg. Co.
1135 Macdonald
Corner 12th St.

Phones—Office 439 Res. 852
BERT CURRY
UNDERTAKER and EMBALMER
Ambulance Service
332-336 11th St., near Macdonald

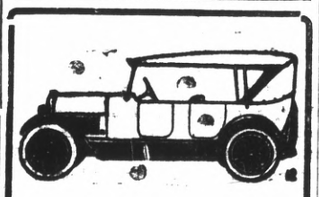

Auto Tops
Reasonable Prices
SIDE CURTAINS
Work called for and delivered

SEATS CUT DOWN FOR CAMPING

All work guaranteed.
The American Auto Top Company
H. R. RUSSELL, Prop.
248 14th Street

ELECTC

W. F. Fraser

FOR COUNCILMAN

The Right Man for the Right Place

Election September 5, 1924

VOTE FOR LOU W. Schroeder

FOR MEMBER OF CITY COUNCIL

Election September 5, 1924

A Business Man for City Business

ROSS C. BEATTY

FOR MEMBER OF COUNCIL

A SQUARE DEAL FOR EVERYBODY

Election September 5, 1924

GRAND WHIST PARTY
BY MOOSE LODGE NO. 550
AT
MOOSE HALL
Thursday Eve., September 4
With every ticket there will be a chance to own a 1924 Overland touring car.

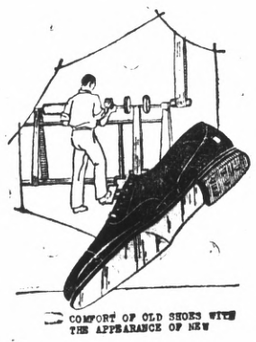

Superior Repairing

Men's Half Soles and Heels $1.50
Ladies' Half Soles and Heels $1.00
Rubber Heels 35c

SPECIAL EVERY FRIDAY
MEN'S FULL SOLES $2.25
MEN'S RUBBER HEELS 35c

We Also shine and clean Ladies' and Men's Shoes. A trial will give you satisfaction Thank You—

Richmond Shoe Repair
712 Macdonald Ave. Carlo Sahnazzairo, Prop.

Tilden Lumber Co.
PRICE QUALITY SERVICE
E. M. TILDEN, President
Office and mill—15th and Nevin, Richmond.
Phone. Rich 81.
Yards: Oakland, Berkeley, Richmond, Crockett

L. H. Schrader—Home of The Wedgewood

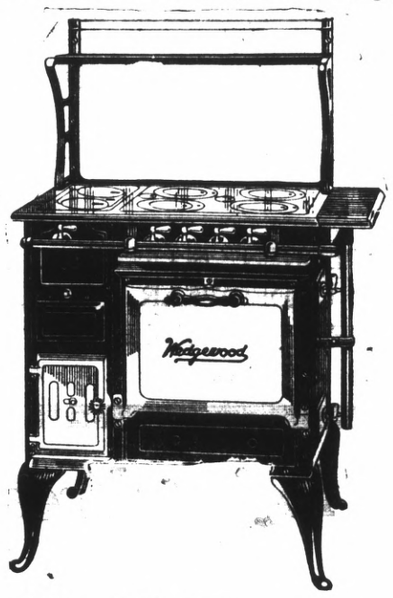

The New Model Closed-Top Wedgewood

This new model is here now and it will be worth while to come into our store and see this —
Beautiful Stove With Its Wonderful New Features
PRICE $108.00 EASY TERMS

L. H. Schrader Co.
COURTEOUS CREDIT
145 Washington Ave. 701 Macdonald Ave.

OUR MOTTO—SERVICE AND QUALITY

SUPERIOR CLEANING AND PRESSING

In a Hurry?
We Have an Eight Hour Service
Goods Called For in Morning Will Be Returned in Afternoon if Desired
—CLOTHES CLEANED CLEANER

WE CLEAN FOR CLEANERS
WHOLESALE AND RETAIL

CRAIG & CO.
TELEPHONE RICHMOND 891
1206 Macdonald Avenue

Rheumatic Paralytic for Now a Well Woman

Oakland, Cal., Sept. 23, 1923

For years I suffered so from rheumatic paralysis that I was unable to leave my bed. My hands and face were swollen and I had agonizing pains all over. My bladder and kidneys were in a terrible condition and I had pleurisy pain. A friend having urged me to try FONG WAN HERBS, my husband asked their herbalist to call on me. We bought and cooked some of the herbs at home, and my bladder and kidneys were relieved almost immediately.

I took the herbs for about four months, and words cannot express my gratitude for my complete recovery. I am also happy to say that although I have taken no herbs at all during the past six months, I still remain well.

I gladly give this testimonial to the FONG WAN HERB CO. I know FONG WAN to be a straightforward business man who makes no vain boasts. I also know that he has relieved terrible cases of suffering. I have recommended numbers of persons to buy his herbs, and they have all been satisfied.

I live right here in the heart of Oakland. Anyone who really wishes to take the FONG WAN HERBS and would like to know more about how wonderfully the herbs have helped me, can obtain my address at the FONG WAN office. MRS. G. STAAFF.

Fong Wan Herb Company.
UNPARELLED HERBALIST
576-78 TENTH STREET
Formerly of 548 Eighth Street

This company guarantees FONG WAN HERBALIST has relieved more sufferers of East Bay Cities than many herbalists combined.

Office Hours; 9 to 7 daily—Sunday 9 to 12
Phone Oakland 3767. Consultation Free.

Classified Ads, Real Estate, Legal Notices and Miscellaneous

Advertising Rates

CLASSIFIED RATES
Minimum Charge, 35 cents

2 times .....2 cents per word
3 times .....3 cents per word
4 times .....4 cents per word
5 times .....5 cents per word
6 times .....6 cents per word
10 times .....9 cents per word

Reading notices: 10 cents per line first insertion; 5 cents per line for subsequent insertions.

Political advertising per column inch, 50 cents.

WANTED

Have your suit cleaned and pressed at Black's, Tenth and Macdonald avenue. Phone 723. We call and deliver. Prompt service and good work.

WANTED—AGENTS! $45 cash for 3 days spare time work. If you can sell anything you can sell my All-Wool $40 Suits and Overcoats for $23.75. Also boys suits $11.75. Make $90 week steady. Big sample outfit FREE. No deposit, no waiting. JOHN G. LONGWORTH & SONS, Dept. 15 1301 W. Congress St., Chicago. 8-24-1t.

WANTED — Two good boys about 15 years old to carry paper routes. Call at once at Record-Herald office 22d and Macdonald. 6-21-tf

WANTED—Good grain sacks. Pioneer Coal and Transfer Co., 1015 Macdonald avenue. 1-27-tf

MISCELLANEOUS

Capable Mother will board and room two or three children. Phone Rich. 1147-W. 8-24-3t

BOARD AND ROOM for two gentlemen. Good home cooking. Inquire 217 Bissell avenue. 8-12-tf

LEADING CLUB, largest, most reliable for lonely people; confidential descriptions free in plain sealed envelope ;thousands wealthy members; if sincere, write; established 20 years. Old Reliable Club (name copyrighted,) Mrs. Wrubel, Box 26, Oakland, Calif. 4-26-tf

FOR RENT—Large sunny room. Bath connecting. Inquire 118-5th St. or phone 294-J. 8-26-3t.

WANTED—One salesman and one saleslady. Will furnish car to right party. Mr. Woodwarr, 2127 Burbeck Avenue. 3t.

"LET MAYER DO IT" if you want your old suit made like new. Phone 452; cleaning, mending, repairing, or pressing. Wor kcalled for and delivered. Mayer's American Cleaning Works ,1116 Macdonald Avenue. 4-11-tf

$10.00 TO $50.00 QUICKLY
To The Many Workers
Rates lowest. No security, no publicity. Best and most private terms. What National banks do for big business, we do for the man or the woman who works.
H. L. DRAKE

FOR RENT

FOR RENT—A front three-room furnished apartment at the Edenia, 825 Nevin avenue.

FOR RENT—Newly renovated three and four room, furnished apartments. Steam heat and hot water. Windows weather-stripped. 211 Gaynor ave. Apartment No. 1, Phone Rich. 861. 6-13-tf

FOR RENT—Apartments and flats very desirable and convenient, $25 to $50 per month. Burg Bros., Inc., 309 23rd St. at Macdonald Ave. Phone Rich. 730. 5-15-tf

FOR RENT—COMPLETELY FURNISHED apartment. Apply 426 8th street, Richmond 946. 3-15-tf

LOS ANGELES, CALIFORNIA

HOTEL LEE

WM. B. CLARK, PROPRIETOR — SIXTH AT FIGUEROA ST. — Phones 107413 — 808-1007

ANY HOTEL reflecting the comfort of competence, the solidity of substance, the good taste for refinement. Attractive for women alone and to the "whole family," Service not unlike a well appointed, generously conducted home without ostentation. Safety patronized and recommended.

Commercial, residential Location central and unexcelled. Modern, European, Rated reasonable.

GARAGE ADJACENT
Patronage Appreciated
You've tried the rest—Now Try the Best"
William BEST Clark,
Proprietor

REAL ESTATE FOR SALE

MULTIPLE LISTING
with
BURG BROS, Inc..

assures a quick sale of your property at the right price.

Notice

By listing your property with us it is automatically listed with every Realtor in Richmond, who are members of the Multiple Listing Board. Assuring you of efficient service and a square deal.

BURG BROS., Inc.
309 23rd St. Tel. Rich. 730-731

FOR SALE

FOR SALE — This wonderful income business property on 11th street, half a block from Macdonald Ave. It consists of 2 lots, 3 buildings and garage; 1 building has 2 apartments, all separate plumbing; one 3-room small house and one 6-room late bungalow with sleepig porch, furnished and rented. You have to see it to appreciate it. Put in your bid, you may be the lucky one to get it. See Owner, 239 Eleventh street.

FOR SALE—Second-hand washing machine, same as new, and a good sewign machine. 1314 Macdonald Avenue. Phone Rich. 933. 4-24-tf

FOR SALE—500 feet 3-4 and 1 in. rope, 4, 6, 8, and 10-inch single and double pulley blocks. 500 feet 2 and 3 inch light galvanized pipe for irrigation; 200 feet 1-4 and 3-8 inch iron chain. Brass deep well pump cylinders. $5 to 515. Berks' Hardware Store, Macdonald Ave., betwen 10th and 11th streets. Richmond.

FOR SALE—Beautiful 6-room house in Mira Vista; marine view, big lot and garage, store and hot water heater, garden tools, etc., owner moving out of town; must sacrifice; will arrange terms, this is a real snap. Summers, Piedmont 806 or Berkeley 7468-J.

FOR SALE—Radio Set. Five tube Atwater Kent "The Wonder Set" with Atwater Kent loud speaker tubes A and B batteries. Everything complete ready to set up Save 50.00 Call at 248 7th St. or phone Rich. 640. 7-29 2t.

DON'T MISS THIS if you want to have your own home, 4 or 5 room house ready to move in, with garage, everything complete, sidewalks, water, gas and electricity; sell o. rent. Inquire owner, G. Rossi, Portrero and San Pablo. 3-30-tf

AUTO PAINTING—Washing, polishing; cleaning, varnishing furniture and repairing. F. C. Cunningham 238 13th St. 8-6-tf

NICE 6-room house with basement, all-round view, large grounds, chicken house, garden, trees, berries. Fine spring water free. Low rent. Phone Owner Richmond 690-J. tf

FOR SALE—One Johnson Electric Washer $50.00, one Singer sewing machine $30.00 One Piano. Address Box 2127 Burbeck Avenue. Cash or Terms. 8-26--3t

Four Fined For Traffic Violation

Four men paid fines for traffic violations when they appeared before Police Judge C. A. Odell today. R. F. McDonald was fined $10 for speeding on Cutting; J. E. Philpot was fined $25 for speeding on Macdonald avenue; Constantine Granzella was fined $5 for crossing a fire hose; C R. Colcough wa sfined $5.

Schooner Offered To Save Sailors

(By Universal Service)

SEATTLE—Owners of the Schooner Ruby made famous by her exploits in the artic waters tonight offered to outfit the boat and send her with airplanes to the rescue of Captain Gus Hoellmer and crew of of twenty in distress on the schooner Lady Kindersely off Point Barrow.

REAL ESTATE FOR SALE (Continued)

H. O. W.

Broadcasting Bargains From Elks' Building, 931 Macdonald Avenue

SUDDEN SERVICE

NOTICE RAILROAD MEN!

Have five room furnished house with large sleep porch and large lots right in the best restricted district of Bakersfield that will trade for good home in Richmond.

Four Room Furnished house close to Macdonald Avenue. Lots 50x100. $1800. Cash or terms.

Eight Room House at the Point for quick sale. $1300.00 Lots 40x100.

Five Room House on 18th St. Lots 37 1-2x100. $3200.00 $500 Down and $35.00

We have Several New Houses just completed that can be had for small payment down and payments just like rent. Let us show you.

Five Room House on 17th St. Oak Floors, Fire place, and Cabinet Kitchen. Lots 40x100 $5500. Terms.

Five Room house on Tenth St. Close in, with driveway and garage For quick sale $2700.00 small payment down, balance like rent.

Six Room House in Mira Vista, large lot and wonderful view, Near San Pablo Ave. $5500.00 Very reasonable terms.

Sun—O. myt this is the way to th

H. O. WATSON
REAL ESTATE and INSURANCE
Phone Richmond 180
O. J. Ripley, Sales Manager

BUY NOW

E. P. VAUGHAN
Tel. Rich. 233 — 314 6th St.
"The Sixth Street Realtor"

(Member Multiple Listing Board)

Real Estate, Colelctions, Insurance and Notary
Richmond, California

I AM NOW AN AUTHORIZED AGENT FOR MIRA VISTA LOTS

Forward looking people are buying their home sites now, whether they are ready to build on not. If you have not investigated, you will be surprised to learn how many have bought in Mira Vista. The lots are cheap. Don't wait until the choice ones are all sold and then have to pay a fancy price.

LET ME TAKE YOU UP THERE. BUY IN MIRA VISTA NOW ..

UNDERTAKERS

Wilson and Kratzer
Mortuary Chapel

Bissel Avenue at Seventh

AN IDEAL FUNERAL HOME

Lady Attendant.

Ambulance used exclusively for sick and injured

Telephone, Richmond 1-1-2

INSURANCE

These Painters Carry LIABILITY INSURANCE

ZEB KNOTT

Sherwin-Williams Paints, Stains and Varnishes
All Grades of Wall Paper

PAINTING AND PAPER HANGING

319 North Seventh Street

All work guaranteed.

CLOTHES

Properly Cleaned and Pressed will Look Better and Last Longer
C. O. D. CLEANERS AND DYERS
(Established 1909)
Clean, Odorless, Delivery
Works ..... 2409 Macdonald
Phone Richmond 2329
Phone Richmond 683
OFFICE ..... 11 Park Place

REAL ESTATE FOR SALE

Talk to Lester—

Before You Buy—
TALK TO LESTER
—About Real Estate

Before You Die—
TALK TO LESTER
—About Life Insurance

Before You Burn—
TALK TO LESTER
—About Fire Insurance

REAL ESTATE—BONDS—NOTARY PUBLIC
314 SIXTH STREET
PHONE RICHMOND 1173
OFFICE 316 — 6TH STREET

2 REAL BARGAINS

$1600.00 4 room cottage central location, very easy terms.

$3300.00 New 4-room Bungalow Stueco finish, allrd wood floors. Wall Bed, Cabinet Kitchen. Garage if wanted.

J. B. McKENZIE
1202 Macdonald Avenue, Phone 632
J. L. Muir, Manager of Sales

RICHMOND MULTIPLE LISTING BOARD

"Co-operation Means Service"

BUY REAL ESTATE NOW
DEMAND CREATES VALUES
The opening of the Richmond-San Francisco Ferry, with adequate transportation, opens a market of six hundred thousand population for Richmond's cheap real estate.

Appraisal Sales Co.
2234 Macdonald Avenue
Burg Bros.
309 Twenty-third Street
Clark-Firestone Company
715 Macdonald Avenue
M. A. Hays Company
2216 Macdonald Avenue
Isaac Lester
314 Sixth Street
Harry Plate
610 Macdonald Ave.
W. J. Richards
915 Macdonald Ave
E. P. Vaughan
314 Sixth Street.

SEWING MACHINES

$10.00 and up—

EASY TERMS

BUY AT HOME
AND SAVE MONEY

We Rent—Repair
ALL MAKES

422 Macdonald Avenue
PHONE RICH. 930

FOR GOOD TAILORING OF ALL KINDS SEE

M. CONRAD
Ladies' and Gents'
TAILOR

Clothes Made To Order of Every Description

254 TENTH STREET

(Opposite Lincoln School)

PAULSEN'S TIPS

THE BUY SUPREME!

$500 DOWN $35 A MONTH — 5 room modern bungalow, in good condition, garage, located in fine residential section north of Macdonald. Nothing like it for the price in the district. You can save two or three years rent by buying this home. A real buy for anyone desiring a modest, well built place to live. If larger payments can be made, can arrange for smaller first payment. $3250.

Apartment Lot $650 Down—
60 ft., frontage, about 2 blocks from Macdonald Avenue in best resident section. The best buy for the money we have had in months. Price $1950, $650 down balance easy.

PAULSEN REALTY SERVICE
California Theatre Building.
Telephone Richmond 825
Night phone: Rich. 322-W.

Phone 839-W
W. T. KEARNEY
Attorney-at-Law
Mercantile Trust Bldg.
Telephone 545

NEIGHBORHOOD NEWS

DANCING CLASS

Eleanor Hart's dancing class every Saturday at 2:30 p. m. Musicians' hall, Sixth and Macdonald avenues.

PIANOS FOR RENT

You can rent a piano by the month from A. Winters at 11th and Macdonald.
donald. 7-10tf.

Phone 982 —Poultry supplies and remedies, Agents Coulson Petaluma Poultry Foods—Hay, Grain, Wood and Coal. Sunset Feed Co., 1316 Macdonald avenue.

If any resident of Richmond knows of families in distress or need, kindly report same to the Societies handling relief. Phone Richmond 1340 of Richmond 335. 3 25-tf

TELEPHONE RICH. 238.
314 6TH STREET
REAL ESTATE, COLLECTIONS, INSURANCE AND NOTARY
Richmond, California

HERB SPECIALISTS

TO WHOM IT MAY CONCERN:

In reciprocation of the wonderful cure effected through the medium of Dr. Wong Him's herbs and his thorough knowledge of every human ailment, I desire to state briefly the terrible sufferings experienced by myself for other thirty years, thus guiding anyone who may desire relief from attacks of any nature:

I had been afflicted with cancer and Bright's Disease, also catarrah of the head for a period of over thirty years|. Learning of the extraordinary cures resulting from the herb treatments of Dr. Wong Him'. I decided to seek relief it possible through this course, being to some extent skeptical, due to failures of other eminent specialists to effect any amount of relief.

A complete treatment of the above herbs have resulted in relieving me entirely of these affliction and my head has been cleared of all traces of catarrh. Pains in back and headaches have ceased and am again able to enjoy perfect health.

The above has been absolutely unsolicited and my only home is that same may prove of great benefit to all sufferers who may read it.

MRS. E. HUBER, 2407 38th Ave.
MR. P. HUBER, 2407 38th Ave.
Oakland, Calif., April 9, 1924.
2047 Webster St. Lake 429.

PROFESSIONAL CARDS

W. W. FRASER, M. D.
Homeopathic Physician and Surgeon.
Office 707 Macdonald. Pillow Bldg.
Phone 839-W.

DR. J. T. SPALDING
Physician and Surgeon
DR. CLARA SPALDING
WOMEN and CHILDREN
Telephone: Richmond 20
Office 803 Macdonald Ave.

I make and acknowledge all kinds of legal papers; deeds, mortgages, contracts, leases, etc. Homes for rent fire insurance.
H. G. STIDHAM
NOTARY PUBLIC
163 Washington Ave.
Office Phone 868; Res. Phone 920.

PROPERTIES FOR SALE

In making an investment in a home or in buying a piece of business property you should know the value is there. We stand behind the values of the following listments:

Eight room house, northwest corner Eleventh and Nevin, 50x142. House in good condition. Brings in fine income. This is business property. Full value in the lots. PRICE $8,000

Six room cottage, close in on Ninth street, one and one half blocks north Macdonald avenue. Special features: Garden, berries, fruit trees; private water system, garage. Lot 50x100. Good value. PRICE $5,500

Four room bungalow, modern, one-half block from Twenty third street car line. Terms $250 cash, $35 per month. PRICE $3,500

We Are Members
RICHMOND MULTIPLE LISTING BUREAU

Appraisal and Sales Corporation
of California
REAL ESTATE — INVESTMENTS — INSURANCE
TELEPHONE RICH. 2200
2234 Macdonald Avenue, Richmond, Calif.

CHINESE EXPERT HERBALISTS
How to Get the Best Results and Keep Well.

Chang & Kong

Our specially imported herb remedies of over 3000 varieties have been used in China for centuries. They positively relieve the various diseases whether your ailment be of the lngs, stomach,heart, liver, kidneys, bladder, or if your are afflicted with indigestion, asthma, catarrh, blood poison, (including blood disorder and high and low blood pressure,) rheumatism, appendicitis, piles female affliction or any other known complaint, our wonderful herbs will not only give immediate relief, but will absolutely cleanse every impurity from your system by our Chinese Herb specialtist. All ailments of whatever nature successfully treated by our wonderful, lifegiving Chinese herbs.

When your case is given up as hopeless by others, give us a trial.

Many testimonials by people who have been cured by our herbs

Herbs sold. Prices Reasonable

Consultation Free.
HERB SPECIALISTS
901 Clay St., Corner 9th St.
OAKLAND, CALIF.
Hours 8:00 a. m. to 8:00 p. m.
Daily—Sundays, 8 a. m. to 2 p.m.

FRATERNAL CARDS

SONS OF ST. GEORGE—Gladstone Lodge, No. 531, meets first and third Tuesday at Moose Hall at 8 o'clock p. m. B. Banner, Secretary; R. F. D., Box 147, Richmond, Fred Powell, president.

WOODMEN OF THE WORLD—Log Cabin Camp, No. 637 meets every Monday in W. O. W. Hall, 707 Macdonald Avenue, Consul Commander, J. L. Williamson, Clerk, H. L. Springer, 101 Ohio Avenue.

GOLDEN GATE COUNCIL, No. 3, Junior O. U. A. M., meets Wednesday nights, in the small hall in W. O. W. Hall. O. H. Benne, Recording Secretary, P. O. Box 1131 Richmond, Calif.

NATIVE SONS—Of Golden West, No. 217, Edward Peterson Stege, President; R. H. Cunningham, Secretary 520 Ohio Street. Meeting nights, first and third Tuesday of the month. Meeting place, Redman hall, Eleventh Street and Nevin avenue.

KNIGHTS OF PYTHIAS—Richmond Lodge, No. 13 meets every Friday night at K. of P. Hall, Fifth street, near Macdonald. Visitors always welcome. Geo. M. Deathe, C. C.; F. G. Blackhart, K. of R. and S.

NOTARY PUBLIC
REAL ESTATE and INSURANCE
Phone Richmond 180
O. J. Ripley, Sales Manager

TYPEWRITERS

TYPEWRITERS
SOLD REPAIRED
KEARNEY-FURRER
Phone Richmond 7.
721 Macdonald Ave.

Last Rites For Leroy H. Clark

Funeral services for Leroy H. Clark were held yesterday afternoon at the Wilson and Kratzer chapel, with Rev. Kenyon giving the services. W. P. Matthews, F. Freitas, K. Goldenson, B. E. Darling, R. I. Wood and J. I. Heath were pall bearers. Cremation was made at the Oakland crematories.

LEGAL NOTICES

NOTICE OF ASSESSMENT

RICHMOND HOMES, INC.—Location of principal place of business, 1105 Merchants Exchange Building, City and County of San Francisco, California; location of property and works, Richmond, County of Contra Costa, California.

Notice is hereby given that at a special meeting of the board of Directors duly and regularly called and held on the 11th day of August, 1924, pursuant to a call duly and regularly made an assessment of 5 cents per share was levied upon the capital stock of said corporation, payable on or before the 26th day of September, 1924, to the Secretary of the Corporation at the office of the Corporation at said 1105 Merchants Exchange Building in the City and County of San Francisco, State of California.

Any stock upon which this assessment shall remain unpaid on the 1st day of October, 1924, will be delinquent and advertised for sale at public auction and unless payment is made before, will be sold on the 22nd day of October, 1924, to pay the delinquent assessment, together with cost of advertising and expenses of sale.

By order of the Board of Directors.
C. W. BRAY,
Secretary.
Office 1105 Merchants Exchange Building, San Francisco, California.
Publish Aug. 27, Sept. 3-10-17, 24.

Hard-to-fit feet

To bring ease, comfort and life to your feet; to tailor them, likewise, with shoes of grace and style, is the foot and shoe service of our new specialized

Wizard
FITTING DEPARTMENT

An experienced foot fitter who knows shoes and feet is in charge to solve your foot troubles. No more callouses, leaning ankles, or foot pains. Just ask for the Wizard Special Fitter

SHOES FOR MEN, WOMEN AND CHILDREN
$2.95 to $5.85
NONE HIGHER

Shoe Mart
617 Macdonald Ave.

Society and Lodge News

Regekahs Enjoy Whist Party

Zephyr Rebekah lodge gave a whist party last night in connection with its regular meeting held in I. O. O. F. hall. High score prizes consisting of embroidery work were given to the following winners: First prize, Mrs. Bessie Kessell; second prize, Arthur Johnson; third prize Miss Tmma Kammerer. The meeting was well attended and all had an enjoyable time.

NATIVE SONS TO POSTPONE NEXT MEET

Richmond Native Sons held their regular business meeting last night at Redman hall. As the next meeting if held on the regular night would fall on September 9, Admission day, and the meeting has been postponed until September 23. An installation will be made at that time. Members of the Richmond parlor are expected to take part in the celebration at Santa Cruz.

MR. AND MRS. DAVID TERRY TO LEAVE MONDAY ON TOUR

Mr. and Mrs. David Terry left Monday for Fresno to visit Mrs. Terry's son and family. From Fresno they will go to Riverside and Redlands, where Mrs. Terry resided for a number of years. Mr. and Mrs. Terry have had during the past week as their guests, Mr. and Mrs. J. L. Irving of San Francisco and Mrs. Caldwell of Eureka.

MRS. W. H. HANLON WILL OPEN OAKLAND STUDIO

Having completed the master teachers' course and six weeks' study under Lozar Somolioff, the great Russian singing master, Mrs. W. H. Hanlon of Richmond will establish a studio in Oakland as a representative of the San Francisco Conservatory of Music. Mrs. Hanlon also audited the lectures given by Louis Graveure, noted baritone. She is a talented vocalist, widely known in the Richmond district. Mrs. Hanlon is the wife of County Superintendent of Schools Hanlon.

MR. AND MRS. J. G. GERLACH ENTERTAIN HOUSE GUESTS

Mr. N. Hendricks of Kansas City and Mrs. Daisy Grotsinger and son of Los Angeles have been guests at the home of Mr. and Mrs. J. G. Gerlach. Mrs. Hendricks left yesterday for her home. Mrs. Grotsinger will remain for a longer visit.

EVERREADY CLASS TO GIVE FOOD SALE

The Eevrready class of the Forest Methodist Church will hold a food sale Saturday morning in the vacant store building on Wasting avenue, near the corner of Richmond avenue. Many delicacies will be offered.

DE MOLAY WILL HOLD REGULAR MEET TONIGHT

The regular meeting of the De Molay will be held tonight in Richmond hall at 8 o'clock. Harold Brink, the president, will conduct the meeting.

ST. MARK'S WHIST PARTY WILL BE HELD TODAY

St. Mark's weekly whist party will be held this afternoon, having been postponed from yesterday. The games will start at 2:15. Mrs. Bogart will be in charge.

MR. AND MRS. N.S. STEPHENS WILL RETURN TO RICHMOND

Following a vacation being spent in Yosemite, Mr. and Mrs. N. S. Stephens, former residents of Richmond, will return here to make their home. They recently have been residing in Whittier. Mr. and Mrs. Stephens have been visiting at the home of Mrs. Stephens' parents, Mr. and Mrs. J. S Moyle on the West Side.

MR. AND MRS. TETILLON TO RESIDE IN OAKLAND

Mr. and Mrs. Ralph Tetillon will reside at the Venetia apartments on Lake street in Oakland during the fall and winter. Mr. and Mrs. Tetillon have been residing at the home of Mrs. Tetillon's mother, Mrs. DeLong, 612 Twelfth street. Tetillon is connected with the Western Pipe Steel company in San Francisco.

MRS. MAC PHERSON HOSTESS TO PAST NOBLE GRANDS

An interesting meeting of the Past Noble Grands association was held Monday night at the home of Mrs. M. J. Macpherson, 1124 Chanslor avenue. Plans were made for Christmas cheer for the inmates of the Odd Fellows home in Saratoga. Mrs. Mollie Bonham and Mrs. MacPherson were appointed a committee to perfect arrangements for the apron social and supper now being planned.

Mesdames MacPherson, Phillips, Anderson and Gerlach comprised the refreshment committee last night.

DR. ****** ENTERTAIN BROTHER FROM SWEDEN

T. Madsen of Gottenburg, Sweden is visiting his brother-in-law, Dr Hall Vestal, Richmond physician, for a few days. It is Madsen's first trip to America, and he will leave September 1, after completing his business in this country. Madsen is mechanical engineer for the Diesel engine company in Sweden and is on a combined pleasure and business tour of the United States, having been sent for by the main office in Seattle.

MR. AND MRS. J. E. HILL TO ATTEND PORTLAND MEET

J. E. Hill has left Richmond to attend an insurance convention in Portland, Ore. Hill is local agent for the Western States life insurance company. He was accompanied by his wife and they will motor through the Pacific Northwest. Mr. and Mrs. Hill will be gone three weeks.

WAR MOTHER WILL MAKE PILGRIMAGE TO HOSPITAL

Richmond war mothers will make their regular pilgrimage today to the Letterman hospital. Mrs. Hilda Wicks heads the committee in charge. Those making the trip will meet at the Southern Pacific depot at 11:15.

PYTHIAN SEWING CLUB MEETS AT LONG HOME

The sewing club of Richmond Temple, No. 86, Pythian Sisters, will meet tomorrow afternoon at the home of Mrs. Lena Long, 1708 Barrett avenue. Thursday's meeting will be the first since the summer vacation period.

SPECIAL DRILL TONIGHT OF JENNY BELL TEAM

The Jenny Bell drill team of the Royal Neighbors will meet tonight in front of the city hall for a special drill by Captain David Wilkinson. All members are asked to bring sandwiches.

COUPLE CELEBRATES FIRST ANNIVERSARY

Mr. and Mrs. W. J. Oakley entertained Saturday night at their home 537 Sixth street, on the occasion of their first wedding anniversary. The evening was spent in games and later light refreshments were served.

Those present were Mr. and Mrs Leland Clark, Mrs. L. C. Clark, Mr. and Mrs. A. A. Clark, Mr. and Mrs. E. C. MacConnell, Miss Mildred MacConnell, Mrs. A. H. Clark, Miss Irma Clark, Mr. and Mrs. E. D. Jones, Mr. and Mrs. A. L. Winkler and Master Leland Clark.

Ninth Year Of Lodge Is Celebrated

Alexandra Lodge, No. 27, Daughters of St. George, held its regular business meeting last night, and celebrated the ninth aniversary of the founding of the Richmond lodge, August 26, 1915. An entertaining program, containing a mock wedding which was the cause of great hilarity, was given followed by a banquet. A number of visitors from Contra Costa and East Bay counties attended last night's celebration. A whist party has been planned for some time in September, but the date is not set.

LOCAL PEOPLE ATTEND FAMILY REUNION IN S. F.

Mrs. Isabelle Nesbit and son John and daughters Elizabeth and Sadie, all of 524 Barrett avenue, were among nearly forty relatives who attended a family reunion held Sunday at the home o Mrs. Nesbitt's sister, Mrs. Sarah Hamilton, 437 Pacific street, San Francisco.

The affair was in honor of a sister and other relatives from Arizona and Mexico who are visiting in San Francisco. The meeting was the first in nearly a score of years for some of the members of the family.

MRS. KATE SMITH NAMED PALMER INSTITUTE CRITIC

Mrs. Kate Smith, former resident of Richmond, has been appointed dramatic critic with the Palmer Institute of Drama at Hollywood. She will take up her duties on October 1.

Mrs. Smith is an author of some note, having written "A Little Leaven" and also being a contributor to a number of magazines. She has been residing on her ranch near Visalia. She was a house guest last week at the home of Mrs. Marie Ogborn of Richmond.

"Side Show of Life" Feature At California

The greatest achievement of any actor on the screen is to make the people who are watching him forget that he is an actor, according to Herbert Brenon. In other words the actor must be the character he is playing and not just an actor. In making clear the distinction Mr. Brenon cited the work of Ernest Torrence, who is featured with Anna Q. Nilsson in his latest Paramount picture, "The Side Show of Life", coming to the California Theatre starting today.

"Torrence does stunts in the picture that make him a clown and not an actor playing a clown." Brenon explained. "For instance, he learned to balance cigar boxes on his chin, to juggle Indian clubs and rubber balls, and to balance a paper cone on his nose. Many actors playing such a part would nover have gone to the trouble to learn the tricks but would have said:

"Oh! I haven't time to learn these things. You can fake them, anyway."

"But not Torrence. When he sets out to play a part he lives the character. It is a joy for the director to work with an actor like him. You can always be sure that he will do everything in his power to make his characterization perfect.

"In preparing for the clown scenes in the picture he hired a professional juggler to teach him the art. "It is such work as this that makes great performances either on the screen of on the stage."

Other features on the same program include "West Bound" a Gumps comedy, "International News" Larry F. Canelo, at the organ.

"Tess of the Storm Country" At Richmond

Seldom has there been shown such a marked interest in a forthcoming photoplay as that evinced by local threatre-goers since the first announcement of the coming of Mary Pickford in her own and a new version of "Tess of the Storm Company," a united Artists release which will be the attraction at the Richmond Theatre beginning today. It is perhaps the combination of a favorite star in a favorite play which makes this screen event so notable, but it is also certain the fact that Miss Pickford has greatly elaborated on her triumphant histrionic efforts of eight years ago has had a marked effect in intensifying the public interest.

It is well known that this celebrated star has gone to a great expense in reproducting "Tess of the Storm Country" because of her ambition to improve upon it to such an extent as to insure its popularity in posterity. Critics throughout the country agree she has succeeded in her purpose and it is freely predicted this great film drama will live as long as there is such a thing as a motion picture screen.

It is said Miss Pickford reaches the zenith of her dramatic powers in her interpreation of the character of this sympathy-winning and admirable heroine and many authorities proclaim it truly marvellous as an example of her incomparable ability to make people laugh one minute and cry the next. Miss Pickford's wonderful ability to run the gauntlet of human emotions with so much natural realism is the secret of her unprecedented success as an exponent of the cinema art.

In this epochal photoplay she is surrounded by a supporting cast of exceptiional brilliance. Lloyd Hughes in the leading male role, which was originally created by the late Harold Lockwood, and Gloria Hope as Teola Graves are especially good while David Torrence, Forrest Robinson, Danny Hoy, Jean Hersholt, Gus Saville and Madame de Bodamere all give excellent performances.

The short subject on the program will be a Cameo comedy entitled "His New Papa."

JOHN KOVEC LEAVES FOR RENO COLLEGE

John F. Kovec, 576 Fifth street, left Richmond yesterday for Reno, where he will enter the Nevada state university.

EUGENE, ORE., GUESTS RETURN TO HOMES

Mrs. Frank Chase and daughter Carol; Mr. and Mrs. Elmo Chase and daughter left yesterday for their home in Eugene, Ore., after a visit made to the home of C. W. Cook. The Chases also made a motor trip to Los Angeles.

"PRACTICAL PSYCHOLOGY"

Three Free Public Lectures.

The public is cordially invited to attend these free lectures which are given by the well-known Physiological and Psychological Teacher of Health. Success and Happiness John F. Petritsch, M. D.

Anyone sick in body or mind should take advantage of the Free Healing after each lecture, which will be conducted by the well-known Healer—Mrs. Ellen Wize, D. S. P.

Richmond Club House, August 30,
Richmond Club House, August 29, 30, 31. 8 P. M. 8-27-4t.

RETURNS FRO CAMPITOL

Miss Elizabeth Hounsell has returned to Richmond after a week spent in Sacramento. She is employed by the La Moine Drug company.

Buying

The buying power of a store—Any Store—is in proportion to its ability to quickly dispose of the merchandise purchased. Ample capital is necessary of course, in order to get the Best Values!—Knowledge of merchandise, and taste in selection, are also essential; and unless a merchant possesses All of these qualifications, he can hardly hope to obtain more than a limited patronage.

This store has in Five Years, from a modest beginning, expanded to its present proportions; and is still growing—even in the face of adverse business conditions. There's a reason.

Read's

SECOND ANNIVERSARY WEEK

CALIFORNIA THEATRE
DIRECTION WEST COAST THEATRES, INC.

NOW PLAYING

"The Side Show Of Life"
with
ERNEST TORRENCE
ANNA Q. NILSSON
A three-ring drama of circus, stage and society.

"West Bound"
A Gumps Comedy

"International News"

GREATER MOVIE SEASON NOW

RICHMOND Theatre
Direction West Coast Theatres, Inc.

NOW PLAYING
MARY PICKFORD
in
"TESS OF THE STORM COUNTRY"

The Crowning Achievement of Mary Pickford's Career.

—Other Attractions—

GREATER MOVIE SEASON NOW

Special

Four Piece Bedroom Set
RICH AMERICAN WALNUT

Large full-sized Vanity Dresser, Bow-end Bed and Chifferette.

Regular Price $234.

NOW—$186.50
Easy Terms

L. H. SCHRADER CO.
RICHMOND, CALIF.

California State Fair
--AT--
Sacramento
August 30 to September 7

Greatest Agricultural Show In The West

Agriculture, Horticulture, Industry, Manufacturing, Mining, Farm Power, and Irrigation Machinery

High Arts and Domestic Science
Dairy Machinery Exhibits

STATE PUBLIC SCHOOL EXHIBITS

Horse Show—Fast Harness and Running Races
Band Contests, Vaudeville, Fireworks
—Horseshoe Contests—

Every Minute a Live One; Day a nd Evening.
H. A. Jastro, Pres. *. Chas. W. Paine, Secy.*

Diamond Tires and Tubes

Are Guaranteed to Give Satisfaction

By the reputation of the maker,

By the character of the distributor,

By their own intrinsic merit.

They Will Not Disappoint you.

Civic Center Tire Co.
Richmond, Calif.

Diamond Tires

going away

for

Labor Day

Another great

3-day Vacation

Saturday, Sunday, Monday

Benefit by Southern Pacific low round trip fares and make a joyous holiday trip.

Take this opportunity to see the State Fair—Sacramento, August 30 to September 7.

For complete railroad information communicate with

Southern Pacific

FREE this week only

A Pirate Hat
With every 3 pairs of
Allen A
stockings for Children

A real Capt. Kidd Pirate Hat. Just the thing for the pirate games kids love to play! Every boy or girl wants one. Come in this week and get one for yours.

We are giving them away free with every three pairs of Allen A stockings —for School Day Week only.

Every mother knows these good-looking, long-wearing stockings. They have triple knees that keep them out of the darning basket.

Special Values for School Day Week

The Fair
C. C. OLNEY
731 Macdonald Ave.
Phone Rich. 811

THIS IS SCHOOL DAY WEEK AT